

NEW ZEALAND TABLE TENNIS CHAMPIONSHIPS

COWLES STADIUM, CHRISTCHURCH, AUGUST 28th TO SEPTEMBER 2nd,
OFFICIAL PROGRAMME - PRICE 50cents



TABLE TENNIS

The International Sport

WHEREVER PLAYED
YOU WILL FIND



BATS ALL STYLES IN
JAPANESE SPONGE
& PIMPLED RUBBER

BALLS ALL GRADES FOR TOURNA-
MENT USE TO A GAME AT
HOME.

COVERS DOUBLE TEXTURE RAYON
WITH DOME FITTING

NETS BOTH 6ft and 5ft.



AVAILABLE FROM YOUR SPORTS DEALER

NEW ZEALAND TABLE TENNIS ASSOCIATION (INC.)

Patron:

HIS EXCELLENCY, THE GOVERNOR-GENERAL
SIR ARTHUR PORRIT, Bt., G.C.M.G., K.C.V.O., C.B.E.

President: Mr J. E. STEWART

Immediate Past President: Mr R. J. RASSIE

Vice-Presidents:

Messrs R. W. OWEN, A. B. McCALLUM, F. J. O'GORMAN, V. H. HURREY, K. A. FRASER,
I. L. HOUGHTON, R. J. RASSIE, G. V. WILKINSON, R. ANGELL and N. H. TIZARD

Life Members:

Messrs K. B. LONGMORE, V. M. MITCHELL, H. N. BALLINGER, A. E. B. CHEAL, W. MULLINS,
T. S. WILLIAMS and L. C. ELLIOTT, Mrs H. J. ELLIOTT and Mr A. B. McCALLUM.

Hon. Secretary: Mr K. C. WILKINSON

Hon. Auditor: Mr K. C. CUBIS, A.C.A.

Hon. Treasurer: Mr A. R. ZILLWOOD, A.C.A.

Hon. Solicitor: Mr K. F. HOGGARD, L.L.B.

Executive Committee:

Messrs A. R. HARDING (Chairman), J. W. STEVENSON, R. J. MENCHI (Deputy Chairman), L. E. BOUZOID,
K. L. POINTON, R. W. PERKS, P. F. BARGH, R. J. MAGEE, Miss J. E. BROWN and Mrs V. E. MUIRHEAD.

CANTERBURY TABLE TENNIS ASSOCIATION (INC.)

Patron: Mr G. R. SHEARMAN

President: Mr A. B. McCALLUM

Hon. Secretary: Mrs A. B. McCALLUM

Vice-President: Mr R. G. HART

Hon. Treasurer: Mr M. A. COX

Hon. Auditor: Mr R. B. PREBBLE

Director of Coaching: Mr T. R. D. FLINT

Executive Committee:

Messrs B. T. EDWARDS, F. R. BLACKBURN, B. A. LITTLER, P. GASCOYNE, I. HATHERLEY,
R. ANDERSON, J. CZERNOHORSKY, H. F. TAYLOR, D. R. ADAMSON, Mesdames L. FLINT,
N. STACKHOUSE, J. FLINT, T. ADAMSON and Miss J. STAGG

For Motor Car Trimming and Upholstery

CALL OR PHONE . . .

J. H. SILVESTER

(Jack Silvester and Graeme Silvester)

55 KILMORE STREET, CHRISTCHURCH

PHONE 65-874

A. Cox and Son *Florists and Nurserymen*

~~~~~  
**- COMPLETE FLORAL SERVICE -**  
**Flowers Telegraphed Anywhere — Anytime**  
~~~~~

Wholesale and retail growers of:
BEDDING PLANTS AND POT PLANTS

15 WYCHBURY STREET, SPREYDON (off Barrington St.)
PHONES: 385-023 — 388-402 — ALL HOURS

<i>Dry Ginger</i>	<i>Kola</i>	<i>Lemonade</i>	<i>Lime Juice</i> <i>and Soda</i>
<i>Raspberry</i>	<i>Orange</i>	<i>Grape Fruit</i>	
<i>Lemon Squash</i>	<i>Sherry (light, dry)</i>	<i>Cherry Brandy</i>	<i>Peach Brandy</i>
<i>Apricot Brandy</i>	<i>Sherry (sweet)</i>	<i>Orange Brandy</i>	

Direct to you at factory prices from:

CENTENARY

Wines and Aerated Waters

299 FERRY ROAD

CHRISTCHURCH

PHONE 79-097

Welcome from the NZ President . . .

On behalf of the Table Tennis players and followers throughout New Zealand it is my honour and privilege to extend a warm welcome to all attending the 39th New Zealand Championships and Inter-association Teams Tournament being conducted by the Canterbury Association in the Cowles Stadium.

As a player I took part in these events when the Canterbury Association conducted them in 1950 and in the intervening years the number of teams taking part has trebled, the conditions for play and the general standard of play have improved and the organisation under the capable leadership of Alan McCallum has reached the highest standards but one thing has remained as always; the spirit of friendly rivalry and common purpose which we all share. From experience I know that you will have every opportunity to match skills and wits with your fellow competitors and to make new friendships and renew old ones, but I would ask you to spare a thought for all those whose efforts have made this possible.

I trust that all taking part in the weeks' activities have an enjoyable and memorable time in the "Garden City" of Christchurch.

JOHN E. STEWART.

President.

N.Z. Table Tennis Association.



. . . Canterbury President's Message



It is again my privilege as President of the Canterbury Table Tennis Association to extend a very warm welcome to all the players, officials, and supporters from the 29 associations affiliated to the New Zealand Table Tennis Association who will be attending the 39th New Zealand Table Tennis Championships and Inter-association Teams Tournament to be conducted in the Cowles Stadium at Christchurch.

On this occasion we are honoured by the participation of overseas players from Fiji, New Caledonia and Tahiti and we offer them a special welcome with the knowledge that the little white ball unites in friendship players from all over the world.

Now that we have an all-time record for entries, the stage is set for a wonderful week of Table Tennis.

I wish players every success and to all an enjoyable and memorable week in Christchurch.

ALAN B. MCCALLUM,

President,

Canterbury Table Tennis Association.

BLUE STAR TAXIS

PHONE 77-555

Peter Davis . . .

Hairstylist

32 New Regent Street
Christchurch
Phone 66-827

1 McKenzie Arcade
Christchurch
Phone 65-600

382 Colombo Street
Sydenham
Phone 62-114

Specialising in all aspects of Ladies Hairdressing
LATE NIGHT — THURSDAY

For All Your Jewellery and Gift Requirements

— VISIT —

Young's Jewellers Limited

IN THE UNION CENTRE ARCADE

103 ARMAGH STREET
PHONE 62-411

we specialise in engraving

ANNOUNCEMENTS!

- **OFFICIAL OPENING:** The tournament will be officially opened at 9 a.m. on Monday, August 28, by Mr A. R. Harding, Chairman, New Zealand Table Tennis Association. Mr Harding will be introduced by the Tournament Manager, Mr A. B. McCallum, President, Canterbury Table Tennis Association.

- **MANAGERS AND CAPTAINS CONFERENCE:** The conference of team managers and captains will be held on Sunday, August 27, at 7.30 p.m. in the Aranui Motor Lodge Hotel, Pages Road, which is approximately a quarter of a mile on the town side of Cowles Stadium.

- **OFFICIALS TELEPHONES:** The following home telephone numbers may be useful for anyone wishing to contact Tournament Officials at home:

Tournament Manager (Mr A. B. McCallum) 35-012
 Assistant Tournament Manager (Mr B. T. Edwards) 358-420
 Canterbury Association President (Mr A. B. McCallum) 35-012
 Tournament Secretary (Mr J. J. Dunne) 556-727

- **SPECTATOR ACCOMMODATION:** Spectators are permitted to view play from the stand only, except on the final Saturday afternoon. The two passageways running from the stand are for the use of competitors, umpires and officials only. There will be no reservations for the preliminary rounds or for the finals.

- **SMOKING:** Smoking is NOT permitted in the stadium or in the spectator seats. We are sure you will all co-operate and help both players and spectators to fully enjoy the tournament.

- **UMPIRING:** Players should note that in any event they should arrange their own umpires. The player(s) whose name is on the TOP of the Board is asked to ensure that this is done. It will be appreciated by all that in order to adhere to the programme it is essential that your co-operation is received. We are sure that you will not let us down.

- **TABLES:** Tables are not to be used for practice during sessions.

- **MEAL FACILITIES:** Mid-day and evening meals, morning and afternoon teas and suppers will be available under the stand. Competitors will therefore be able to avoid the necessity for returning to their hotels or motels at meal-times.

- **STADIUM AMENITIES:** Sweets, ice-creams, soft drinks, aspros, cigarettes, etc., will be available at the shop located at the public entrance to the playing area.

- **INFORMATION:** For the convenience of competitors and the general public inquiries of any nature will be welcomed by the doorkeeper. A telephone is available to competitors and to the general public. Its number is 895-020.

- **TEAM PHOTOGRAPHS:** The official photographer (Major L. Tonkin) will be present at the stadium to photograph teams before the commencement of play on Monday, August 28. Proofs will be available at the stadium on Tuesday and orders taken by 4 p.m. each day will be ready two days later. The photographer will also be in attendance at other times throughout the tournament to take photos by request.

- **BUS TIME-TABLE:** There is a good bus service between Cathedral Square and the Cowles Stadium along the Mays Road-New Brighton South Brighton route. The run from the Square to the Stadium occupies approximately 14 minutes and costs 15 cents.

From Square (opposite front of Cathedral) to Stadium:

Buses (No. 5 and 5S) leave at the following relevant times:

Morning session (Mon. to Fri.): 7.51, 7.54, 8.06, 8.23, 8.28, 8.53, 9.09, 9.20, 9.35, 9.50, 10.05, 10.20, 10.35, 10.50, 11.05.

Afternoon session (Mon. to Fri.): 12.05, 12.25, 12.36, 1.03, 1.20, 1.28, 1.40, 1.56, 2.00, 2.20, 2.35, 2.50, 3.05.

Evening Session (Mon. to Fri.): 6.06, 6.20, 6.45, 7.10, 7.45, 8.15, 8.45, 9.15.

Evening session (Friday): 5.45, 6.06, 6.20, 6.40, 7.00, 7.20, 7.40, 8.00, 8.20, 8.45.

Sunday Afternoon: 12.30, 1.45, 2.45, 3.45, 4.29, 4.45, 5.45, 6.45, 8.15, 9.30.

Saturday: 1.00, 1.10, 1.20, 1.30, 1.40, 1.50, 2.00, 2.10, 2.20, 2.30.

From Stadium to Square:

Buses (No. 18) stop in Pages Road

(50 yards on town side of Stadium entrance) at the following relevant times:

Morning Session (Mon. to Fri.): 10.10, 10.25, 10.40, 10.55, 11.10, 11.25, 11.41, 11.57, 12.18, 12.34, 12.44, 12.58, 1.18.

Afternoon session (Mon. to Fri.): 3.38, 3.51, 3.57, 4.04, 4.07, 4.17, 4.30, 4.38, 4.44, 4.46, 4.48, 5.11, 5.18, 5.23.

Evening session (Mon. to Fri.): 8.56, 9.26, 10.06, 10.37.

Evening session (Friday): 7.59, 8.19, 8.53, 8.55, 9.24, 9.37, 9.45, 10.23, 10.37.

Sunday: 2.24, 2.40, 3.24, 4.24, 5.24, 6.24, 7.53, 9.09, 10.24.

Saturday: 3.00, 3.07, 3.17, 3.27, 3.37, 3.57, 4.02, 4.08, 4.17, 4.27, 4.37, 4.47, 4.57.

A bus timetable will be available for inspection at the Information Centre.

- **SPORTSWEAR STALL:** A fully stocked sportswear stall will be staffed by the Canterbury Association next to the main stand in the Cowles Stadium. A full range of Fred Perry Womens' Shorts, and Womens' skirts in kilt style and fully-pleated style. Fred Perry Mens' and Women's track suits and shirts, all colours. Bob Charles shirts, all colours. Gold medallion Track Suits, all colours. Mens' and Womens' sand shoes and socks. Mens' Shorts, etc.

- **MEETING TO CONSIDER FORMATION OF N.Z. TABLE TENNIS UMPIRES FEDERATION:** This will be held at Cowles Stadium on Saturday morning, September 2, at 10 a.m. All umpires and representatives of all Associations and anyone interested in the formation of the above organisation is invited to attend.

- **POST OFFICE FACILITIES:** The following postal facilities will be available at the Cowles Stadium for the duration of the Tournament: A letter-box has been installed near the sweets and refreshment counter and will be cleared daily at 10.30 a.m. and 3 p.m.

Telegrams that have been left at the information Centre with the person in charge will also be collected at the above times.

Urgent telegrams will be despatched by telephone by the person in charge at any time.

Stamps are aerogrammes are available at the Information Centre. Toll calls may be put through on the public telephone at the Stadium. The Stadium phone number is 895-020.

Is Your Club Planning a Tour?

*Let the Experts
help you*

Whether you plan a New Zealand, Australian or other Overseas Tour an experienced Travel Officer from your National Travel Service will be pleased to attend your meetings to advise and assist in your planning.

GOVERNMENT TOURIST BUREAU

Government Life Bldg., Cathedral Square

P.O. Box 2105 Open Friday Nights Phone 65-959

ANOTHER STAR IN THE SKELLERUP WORLD OF SPORT

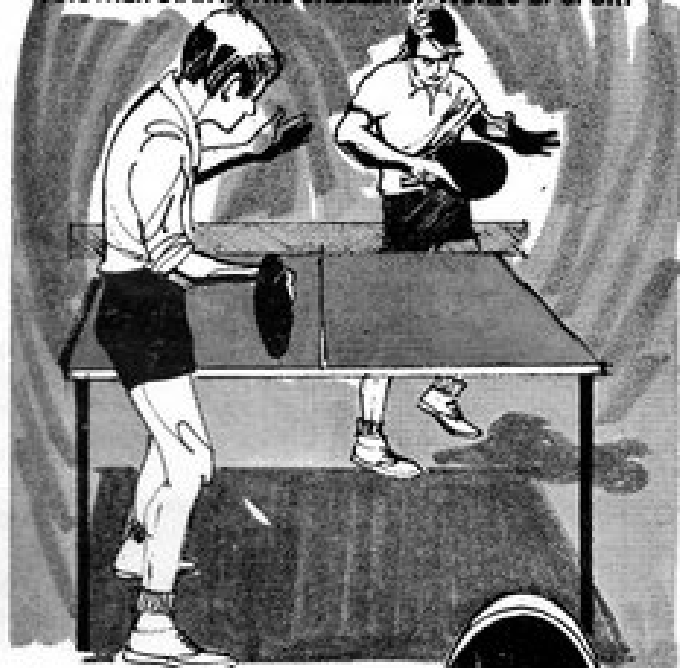

Medium price
maximum
performance

Feet really take a pounding on the court. Skellerup Courtstars have strong, resilient, non-skid natural rubber soles and sponge rubber insoles to give you added comfort, extra support.

Men's Courtstar—a great shoe at medium cost

Sizes: 6-11 (6½-10½)
White only.

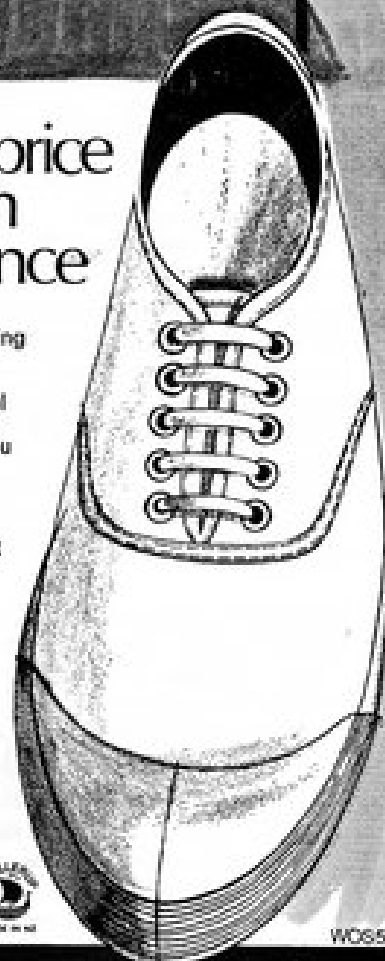

SKELLERUP
NATURAL RUBBER
COURTSTARS
SPORTSHOES

CHOICE OF
CHAMPIONS



Ling Nan Ming, 1972 Canterbury Open Men's Singles Champion.

JAMES MORRIS (Northland), who is ranked No. 1 in New Zealand, despite the fact he did not win the National title. James deserved his high ranking because of his fine win in the North Island Championships and consistent play in other tournaments in 1971.

GARY MURPHY (Hamilton). This former Hutt Valley and Otago player has been prominent over the past five years and has gained New Zealand representative honours. Gary was New Zealand Champion in 1970 and represented New Zealand in 1971.

ALAN TOMLINSON (Auckland). A loop driving player with a preference for building up on attack from a powerful forehand drive. Alan has represented New Zealand on numerous occasions and in 1959 and 1964 won the New Zealand Men's singles championship. Although this gifted player is not as fast as he used to be he will still gain more than his share of successes.

RICHARD LEE (Hamilton). A very dedicated player who has stormed to the top in men's table tennis in this country. Richard is a very hard-hitting forehand player who is determined to do well at the sport and to also successfully defend his National singles title won at Wanganui last year.

TERRY O'CARROLL (Hamilton). This former Northland player gained New Zealand representative honours in 1967 and since that time has been in the top section of New Zealand players. Terry had a very successful record as a junior player and twice won the New Zealand boys under 18 singles championship.

Pen Pictures of Prominent Players . . .

WONG LOKE SIM (Canterbury). A Malaysian student who spent some time in Auckland before transferring to Christchurch to continue his studies. Wong Loke Sim is a very quick, hard-hitting pengrip player who has the potential to beat most top players in the country.

LING NAN MING (Canterbury). This popular Malaysian student has been a fine ambassador for his country as apart from being a fine player, he is a true sportsman. Ling Nan Ming had won numerous matches against the best New Zealand had to offer but he could not win a major singles title. This year Ling Nan Ming was finally rewarded for his efforts when he won the Canterbury open men's singles title, and since then has narrowly lost the final of both the North Island and South Island men's singles championships each in five games.

GARRY FREW (Northland). This fine player who first represented New Zealand in 1954 is a very skillful all-round player who is equally at home either attacking or playing a defensive role. Garry is noted for his outstanding doubles play and has won numerous national championships with Neti Traill and Murray Dunn.

MURRAY BORLASE (Hutt Valley). A player who made a big impact as a junior and won numerous championships. Since graduating to open play Murray has achieved many notable successes as apart from gaining New Zealand representative honours this fine player has also represented North Island, Wellington, and Hutt Valley. A strong all-round loop driving player Borlase should be prominent in this tournament.

BARRY CROSS (Canterbury). The former Wellington and Hutt Valley player has been in great form in his first season in Christchurch and has been one of the most impressive players in the senior grade. Barry has a very sound all-round game and could be one of the dark horses in this tournament. He is the present South Island men's singles title-holder.

JOHN ARMSTRONG (Canterbury). John first represented Canterbury over twenty years ago and is still a top flight player. Although predominately a defensive player John has revealed himself to be a skillful attacker at

times. John can still test the tops in the country as was proved in the senior national coaching school round robin tournament in May when he was a surprise winner.

NEVILLE BRIGHTWELL (Canterbury). Neville won't retire and why should he as he is still one of the finest attacking players in the country. Neville has played in 275 first class matches in New Zealand and his record is sure to be extended in the years to come. Veteran players watch out — Neville is in your grade now.

MAURICE BURROWES (Canterbury), a very talented hard-hitting forehand player who refuses to accept other than the role of the dictator of play. Maurice has been a consistent winner of championships this season and has taken the Otago, Marlborough and Canterbury A grade men's singles titles.

WAYNE ADAMSON (Canterbury). A young player who three years ago was unknown but today is one of the most promising players in New Zealand. Wayne has a very good spin serve and a vicious loop drive, and recently won the Nelson open men's singles championship.

NETI TRAILL (Northland), is unquestionably New Zealand's finest woman player ever. Her record eight wins in the New Zealand women's singles championship and her brilliant play at the Commonwealth championships at Singapore last year enabled New Zealand to gain the silver medal. Neti was ranked 5th in the Commonwealth.

YVONNE FOGARTY (Otago), like her father, Bill Fogarty (who, incidentally, will be playing in these championships) has been an outstanding player for her province and again like her father has represented New Zealand. Yvonne will be trying hard to win this tournament — she last won at Auckland in 1969.

ANN STONESTREET (Auckland). A surprise winner of the national women's singles title last year at Wanganui is a forcing player who gains many points with a well-angled forehand kill shot. Ann will no doubt be endeavouring to win her second title this year.

(Continued on page 29)

The Symbol of
Quality in
WEDDING
PHOTOGRAPHY

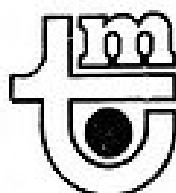

**CHOOSE FROM SEVEN PLANS FOR
YOUR WEDDING PHOTOGRAPHS**

Especially designed by Major Tonkin, a specialist in Wedding Photography. These plans include black and white coverage only, black and white with colour, or an all colour coverage.

AN INVITATION

Call and inspect our sample Wedding Proof Albums, plus our de luxe Bridal Albums, in our special wedding reception room on the ground floor which features beautiful enlargements typical of the quality of our modern and traditional styles, in colour and black and white, in all the popular sizes up to a magnificent 36" x 48" mural. Sit down and discuss your individual requirements with our receptionist or by appointment with Major Tonkin personally.

MAJOR L. TONKIN LTD.

206 HIGH STREET, CHRISTCHURCH

— PHONE 66-055 —
(OPPOSITE BUTTERFIELDS)

OFFICIAL PHOTOGRAPHERS

FOR THE 1972

**N.Z. TABLE TENNIS
CHAMPIONSHIPS**

All proofs will be on show at the
Stadium and Studio

- 6-hour Black and White Film Developing and Printing
 - 48-hour Colour Film Developing and Printing
- ALL TYPES OF FILMS, FLASH CUBES, ETC.,
AVAILABLE AT OUR STUDIO—GROUND FLOOR

**WHILE YOU'RE IN
CHRISTCHURCH . . .**



**. . . DON'T LET THE
OPPORTUNITY SLIP BY**

Take a day trip by Mount Cook Airlines to Mount Cook and see the Southern Alps by air at the peak of their winter beauty.

Complete the experience with a spectacular ski-plane flight from the Mount Cook Airport for a close-up view of New Zealand's highest mountains. The climax of your flight is a ski-landing high on the perpetual snow-fields of the Tasman, Fox or Franz Josef Glaciers.

And for local sightseeing in and around Christchurch, get a group together and travel to Akaroa, Hamner, or the place of your choice in our luxury tour coaches.

For reservations, brochures or further information,
contact:



**MOUNT COOK
AIRLINES**

58 Cathedral Square

Phone 69-016

Canterbury Table Tennis Assn. Executive Members 1972 . . .

ALAN B. McCALLUM (President)

Alan needs no introduction to Table Tennis enthusiasts in New Zealand as he is regarded as a hard-working and versatile administrator. Alan joined the Canterbury Association in 1945 and from 1948-58 was President. Due to pressure of business he had to relinquish the position but he stood again for President in 1963 and has retained that office to the present time. Alan has held many important positions among them being President of the New Zealand Table Tennis Association and is at present Vice-President and Life Member of the National Body. Alan is also a New Zealand, sole South Island and Canterbury selector. Alan is the Tournament Manager for the present New Zealand Championships.

GEORGE HART (Vice-President)

George is in his twentieth year as an administrator at provincial level and has been a Canterbury selector for fifteen years and is a former assistant secretary of the Canterbury Association. He has also been Vice-President for a number of years. George is also a former South Island selector and has written numerous articles on Table Tennis.

MRS EDNA McCALLUM (Secretary)

Mrs McCallum has been a member of the Canterbury Executive for ten years, the last eight as secretary. Mrs McCallum has done an excellent job as secretary and her outstanding annual reports, giving very full information on the years' activities, are the envy of other association secretaries.

MICKY COX (Treasurer)

Micky joined the Canterbury Association fifteen years ago and took up the position of treasurer three years later and has held the position continuously since. Micky is a former Canterbury representative and apart from looking after the Association's finance is a prominent member on the publicity committee.

BARRIE EDWARDS

Is in his tenth year as a Canterbury administrator and is regarded by many as a man with ideas and a person who does much work for the sport. Barrie is the Assistant Tournament Manager for the current New Zealand Championships.

MRS LORRAINE FLINT

Has been a loyal and enthusiastic Canterbury Association member for seven years and has been secondary schools liaison officer for several years and is responsible for the receiving of entries for numerous Canterbury tournaments.

MRS NOELA STACKHOUSE

Has for six years been a prominent and hard working member of the Social Committee.

BARRIE LITTLER

Chairman of the Halls Committee, has been of tremendous assistance to the Association by virtue of his trade as a Master Plumber. Thus he has been instrumental in organising and assisting in the general maintenance of the hall such as plumbing, carpentering, and painting. Barrie is a former lower grade selector and has been an Executive member for five years, thus earning his Executive blazer pocket.

ROY BLACKBURN

Is in his fourth year on the Canterbury Executive and is a former lower grade selector.

TREVOR FLINT

Has been Canterbury's Director of Coaching since 1964 and is at present the New Zealand Table Tennis Association's Director of Coaching. Trevor has been mainly responsible for Canterbury's excellent showing in junior table tennis tournaments in recent years and has produced players to win numerous National titles.

MRS JOY FLINT and MRS TUI ADAMSON are able members of the Social Committee, while RON ANDERSON, PETER GASCOYNE, and IVAN HATHERLEY are serving a second term as Executive members. HARRY TAYLOR, JOE CZERNOHORSKY, DOUG ADAMSON, and MISS JENNIFER STAGG are first year members.

South Africa Report from Bryan Foster

Table Tennis in South Africa seems to be struggling against insurmountable difficulties with the "whites" and "non-whites" being two separate bodies. The Africans and Indians belong to the official and recognised unracial body and the Europeans to the racial and Government supported body. The Government only supports racial sport but the I.T.T.F. recognises only the coloured non-racial group. This means there is no play between whites and coloureds and this considerably reduces their competition. The contrary policies of the I.T.T.F. and the South African Government have created a stalemate which has prevented all international competition since 1957. This has largely contributed to the fact that their game has advanced technically so slowly and the type of game that is being played now was being played in New Zealand in the early 1960's.

The conditions of play do not seem as good as we would expect in New Zealand with the lights not being very good and most rooms seem cramped for space. The standard of womens play seems very poor and from what I have seen I doubt that any would rate in our top ten. For any visitor such as myself the situation becomes rather delicate if one wishes to play in any official tournament. If I play in a tournament organised by the coloured section, I would be acting contrary to the Government's policy and could have to leave the country. If on the other hand, I play in a tournament organised by the European section, the I.T.T.F. would probably suspend me, as they have already suspended Mike Simmons for doing just that. Mike is an ex-England international. Consequently, I have played against both groups but only in practice games. In my view Mike Simmons would be as good as anyone in New Zealand but there is quite a drop in standard after him. The standard of play in Rhodesia is weak also, but not because of apartheid problems. It does not belong to the I.T.T.F. and has not had any international competition for many years — it competes with South Africa's whites only. It seems a great shame to me that the South African Government will not allow international teams to compete there are large numbers of extremely dedicated players who eventually give up through lack of incentives.

BRYAN FOSTER in South Africa.

ORDER YOUR SCIENCE SUPPLIES BY MAIL! . . .

Everything for the science-minded — chemicals, glassware, optics, experiment kits, telescopes, microscopes, magnets, polarising material, diffraction gratings, weather instruments, etc., etc.

SEND 25c FOR ILLUSTRATED CATALOGUE



Make SCIENCE your
hobby and appreciate
the world we live in!

Ron Walton's Science Supplies

P.O. BOX 22-120 CHRISTCHURCH

Saving Money for your Club?

REMEMBER . . . GROUP TRAVEL MEANS LARGE REDUCTIONS IN FARES.
TRAVEL ON THE NEW RANGATIRA TO WELLINGTON OR BY AIR TO ANY
PART OF NEW ZEALAND OR OVERSEAS.

UNION TRAVEL SERVICE

CNR. COLOMBO AND ARMAGH STREETS, CHRISTCHURCH

will arrange all your travel requirements

SCHWEPES

IS THE FLAVOUR OF . . .

. . . MY TRUE LOVE'S DRINK



LEMONADE	COLA	SPARKLING LEMON	SPARKLING DUET
SPARKLING ORANGE		BITTER LEMON	GOLDEN GINGER ALE

National Junior Coaching Schools . . .

by A. B. McCALLUM

The first National Junior Coaching Schools were conducted in 1959, the boys' school held at Palmerston North and the girls' school at Hamilton. This year the 14th Boys' and Girls' National Coaching Schools were conducted by the Canterbury Association under the Directorship of the National Director of Coaching, Mr T. R. D. Flint.

Most of our top players today have attended some of these schools and received valuable help, guidance, and encouragement. A large number of most promising players have dropped out of Table Tennis after graduating through our National Coaching Schools. As this is of considerable interest and concern to administrators and players I have set out the full details of all National Junior Coaching Schools held to date.

First New Zealand Coaching School for Boys at Palmerston North, May, 1959.

Director: Mr T. S. Williams. Assistant Coaches: Miss M. J. Guthrie, Messrs J. E. Stewart, W. Mullins, L. M. Wilson, M. L. Dunn, G. Roselli, R. J. Moffat and B. R. Sim.

Trainees: D. K. Armstrong (A.), R. W. Ennis (A.), C. M. Ross (B.O.P.), W. N. Evans (H.V.), B. J. Clegg (H.V.), S. D. P. Gallaway (Man.), B. M. Free (Man.), P. Florence (N.T.), P. L. Wood (S.C.), D. McKenzie (S.C.), R. Flooks (T.V.), J. L. Dunn (Waik.), P. McLauchlan (H.V.), replaced B. J. Clegg (H.V.) who withdrew.

Second New Zealand Coaching School for Boys at Palmerston North, May, 1960.

Director: Mr J. E. Stewart. Assistant: Miss M. J. Guthrie. Assistant Coaches: M. L. Dunn, J. S. Crossley, and T. A. Walsh.

Trainees: R. B. R. Newton (A.), C. M. Ross (B.O.P.), P. C. Salmon (B.O.P.), M. W. Borlase (H.V.), P. McLauchlan (H.V.), M. A. Mabbett (H.V.), M. Cullen (Nth), A. R. Holyoake (N.S.), J. E. Legge (N.T.), L. Elder (S.T.), B. Gillbanks (S.T.), H. Dennis (Waik.).

Third New Zealand Coaching School for Boys at Tauranga, May, 1961.

Director: Mr T. S. Williams. Assistant: Miss M. J. Guthrie. Assistant Coaches: R. Algie, C. Anderson, J. Dunn, C. Wesley.

Trainees: M. W. Borlase (H.V.), B. T. Cross (H.V.), H. Dennis (Waik.), A. R. Holyoake (N.S.), D. T. McBride (C.), R. W. R. Newton (A.), P. Rolley (Waik.), P. C. Salmon (B.O.P.), J. B. Skinner (O.), G. R. Stewart (Wang.), D. T. Thorner (H.V.), H. Waterhouse (B.O.P.).

Fourth New Zealand Coaching School for Boys at Hawera, May, 1962.

Director: Mr T. S. Williams. Assistant: Miss M. J. Guthrie. Assistant Coaches: A. R. Tomlinson, W. O. Jaine, J. E. Stewart.

Trainees: D. Brockenshire (Waik.), B. T. Cross (H.V.), B. Gregory (W.), R. G. Haynes (S.C.), F. B. Langridge (S.T.), G. T. Langridge (S.T.), K. McNutty (W.), E. B. Paton (B.O.P.), T. A. Quinn (A.), J. O. Rush (Tau.), G. R. Stewart (Wang.), H. Waterhouse (B.O.P.).

Fifth New Zealand Coaching School for Boys at New Plymouth, May, 1963.

Director: Mr J. E. Stewart. Assistant: Miss M. J. Guthrie. Assistant Coaches: W. O. Jaine, I. L. Houghton, W. N. Evans.

Trainees: R. Calland (H.), B. T. Cross (W.), P. Grainger (C.), B. H. Gregory (W.), P. J. Ives (C.), T. J. O'Carroll (Nth), T. A. Quinn (A.), P. C. Salmon (A.), R. J. Sanderson (C.), G. R. Stewart (Wang.), C. W. C. Tilby (B.O.P.), H. J. Waterhouse (B.O.P.).

Sixth New Zealand Coaching School for Boys at Wellington, May, 1964.

Director: Mr J. E. Stewart. Assistant: Miss M. J. Guthrie. Assistant Coaches: K. Howe, I. L. Houghton, R. J. Moffat, P. McLauchlan.

Trainees: J. J. Borren (H.V.), J. M. Ferrier (O.), B. H. Gregory (W.), P. J. Ives (C.), G. K. Jackson (E.W.), F. B. Langridge (S.T.), T. J. O'Carroll (Nth), J. F. Parker (P.B.), T. A. Quinn (A.), G. R. Sanders (C.), C. W. C. Tilby (B.O.P.).

Seventh New Zealand Coaching School for Boys at Christchurch, May, 1965.

Director: Mr J. E. Stewart. Assistant Coaches: V. N. Brightwell, T. R. D. Flint, J. Armstrong, and B. A. Foster.

Trainees: B. G. Butler (S.C.), P. M. Hall (S.T.), P. J. Ives (C.), G. K. Jackson (E.W.), G. T. Langridge (S.T.), G. B. Murphy (H.V.), T. J. O'Carroll (Nth), H. M. Ridley (H.V.), P. M.

Roseingrave (C.), G. R. Saunders (C.), C. W. C. Tilby (B.O.P.), G. J. Williams (O.).

Eighth New Zealand Coaching School for Boys at Christchurch, May, 1966.

Director: Mr T. R. D. Flint. Assistant Coaches: J. Armstrong, V. N. Brightwell.

Trainees: N. J. Butler (S.C.), M. G. Eng (H.), P. M. Hall (S.T.), G. K. Jackson (E.W.), A. S. Kirk (O.), G. T. Langridge (ST), D. A. Leong (W.), G. B. Murphy (H.V.), P. J. Milsom (W.), H. M. Ridley (H.V.), K. J. Stanley (W), G. J. Williams (O.).

Ninth New Zealand Coaching School for Boys at Christchurch, May, 1967.

Director: Mr T. R. D. Flint. Assistant Coaches: W. T. Scott, J. Armstrong, V. N. Brightwell.

Trainees: N. J. Butler (S.C.), D. G. Couper (A.), J. T. Fisher (A.), A. K. Joe (E.W.), A. S. Kirk (O.), D. E. Leong (W.), R. Mitchell (C.), T. J. Murphy (H.V.), A. R. Price (N.T.), K. J. Ward (C.), J. J. Weir (C.), G. J. Williams (O.).

Tenth New Zealand Coaching School for Boys at Palmerston North, May, 1968.

Director: Mr J. E. Stewart. Coach: Murray Thomson (Australia).

Trainees: D. G. Couper (A.), J. F. Gross (F.), A. K. Joe (E.W.), D. A. Leong (W.), K. A. Low (E.W.), J. Morris (Nth), T. J. Murphy (H.V.), C. Owen (Wang.), A. R. Price (N.T.), J. J. Weir (C.), G. J. Williams (O.), S. J. Williams (Wair.).

Eleventh New Zealand Coaching School for Boys at Cambridge, May, 1969.

Director: Mr K. A. Fraser. Assistant Coaches: M. W. Borlase, H. Waterhouse.

Trainees: B. M. Attwood (H.), D. L. Barkla (S.T.), G. J. Barkla (S.T.), T. L. Fraser (C.), B. H. Kane (P.B.), G. B. Lassen (A.), G. J. Lassen (A.), R. E. Lee (H.), J. R. Morris (Nth), C. N. Owen (Wang.), G. J. Williams (O.), K. A. Wilson (Sth).

Twelfth New Zealand Coaching School for Boys at Frankton Junction, May, 1970.

Director: Mr K. A. Fraser. Official Coach: Mr T. R. D. Flint.

Trainees: Richard Lassen (A.), Graham Lassen (A.), M. R. Griffith (A.), G. J. Rhind (C.), T. L. Fraser (C.), K. A. Low (H.), G. P. Rau (F.),

**FOR ALL YOUR DEVELOPING AND
PRINTING WHILE IN CHRISTCHURCH . . .**

We can offer a same-day developing and printing service for black and white film

— In by 10 a.m. . . . back by 3 p.m. —
at the Aranui Pharmacy Ltd.

JACK BANKS, M.P.S.
333 PAGES ROAD, CHRISTCHURCH 6
in the Aranui Shopping Area

LATE NIGHT — THURSDAY

We also have good stocks of Polaroid film, colour and black and white film.

FOR ALL YOUR FILM SUPPLIES
THE ARANUI PHARMACY LTD.
333 PAGES ROAD

**do you need a new
table tennis table?**

***Get it from New Zealand's
Finest Table Maker***

FRANK FOSTER

17 MALVERN STREET, WOODHAUGH, DUNEDIN

R. E. Lee (H.), B. M. Attwood (H.), J. R. Morris (Nth), G. J. Williams (O.), G. J. Barkla (S.T.).

Thirteenth New Zealand Coaching School for Boys at Hamilton, May, 1971.

Directed by National Director of Coaching: Mr T. R. D. Flint.

Trainees: B. M. Attwood (H.), M. W. Burrows (C.), T. L. Fraser (C.), M. R. Griffith (A.), C. A. Gross (F.), G. B. Lassen (A.), R. E. Lee (H.), G. Mackie (A.), G. P. Rau (F.), G. J. Rhind (C.), W. L. Stechman (S.C.), G. A. Thomson (S.).

Fourteenth New Zealand Coaching School for Boys at Christchurch, May, 1972.

Directed by National Director of Coaching: Mr T. R. D. Flint.

Trainees: R. J. Moore (A.), K. J. Palmer (A.), M. G. Saunders (A.), R. N. Davison (A.), W. Adamson (C.), G. J. Rhind (C.), C. J. Low (E.W.), G. P. Rau (F.), C. A. Gross (F.), C. A. Gross (F.) was not available and was replaced by R. Oudshoorn (F.), G. P. Rau (F.) was transferred to senior coaching school and replaced by K. Duffy (Canterbury), R. C. Blair (F.), C. S. Brackenridge (A.), W. L. Stechman (S.C.).

First New Zealand Coaching School for Girls at Ohaupo, near Hamilton, May, 1959.

Director: Mr T. S. Williams. Assistant: Mr L. M. Wilson. Assistant Coaches: A. R. Tomlinson, I. L. Houghton, G. R. Shewan, Miss B. C. Packwood.

Trainees: M. J. Ross (B.O.P.), J. F. Crosby (F.), J. L. Sara (N.), D. Galloway (Man.), K. Florence (N.T.), N. Davis (Nth), Z. A. Attwood (Nth), B. Dasler (S.C.), L. Larsen (Wair.), C. E. Johnson (Waik.), J. D. Bridson (Waik.), B. A. Straka (Waik.).

Second New Zealand Coaching School for Girls at Tauranga, May, 1960.

Director: Mr J. E. Stewart. Assistant: Miss M. J. Guthrie. Assistant Coaches: A. R. Tomlinson, G. V. Wilkinson, G. R. Shewan.

Trainees: A. Mutch (A.), M. J. Ross (B.O.P.), R. I. Bush (H.V.), D. Galloway (Man.), N. J. Attwood (Nth), N. Davis (Nth), A. R. Dravitski (N.T.), J. D. Bridson (Waik.), C. E. Johnson (Waik.), B. A. Straka (Waik.), L. Larsen (Wair.), J. Wallace (S.C.). D. Galloway and B. A. Straka were unavailable and were replaced by A. S. Hardaker (B.O.P.), and V. Morgan (Wang.).

Third New Zealand Coaching School for Girls at Pukekohe (Franklin), May, 1961.

Director: Mr T. S. Williams. Assistant: Miss M. J. Guthrie. Assistant Coaches: L. Rau, J. Dunn, E. Smith, Mrs J. G. Green.

Trainees: N. J. Attwood (Nth), J. D. Bridson (Waik.), M. Bridson (Waik.), N. Davis (Nth), J. G. Goodchap (C.), A. S. Hardaker (B.O.P.), L. V. Larsen (Wair.), S. M. McKay (Marl.), A. Mutch (A.), J. Rich (C.), D. L. Wade (B.O.P.), M. D. Wade (B.O.P.).

Fourth New Zealand Coaching School for Girls at Tauranga, May, 1962.

Director: Mr T. S. Williams. Assistant: Miss M. J. Guthrie. Assistant Coaches: Miss B. C. Packwood, E. Smith, G. R. Shewan.

Trainees: N. J. Attwood (Nth), M. Bridson (Waik.), J. E. Bush (H.V.), I. J. Crosby (F.), S. L. Hicks (F.), P. M. Kelsall (A.), V. M. Pamplin (Nth), M. J. Ross (Waik.), B. Rowe (A.), D. L. Wade (B.O.P.), M. D. Wade (B.O.P.), S. Warwick (W.).

Fifth New Zealand Coaching School for Girls at Tauranga, May, 1963.

Director: Mr T. S. Williams. Assistant: Miss M. J. Guthrie. Assistant Coaches: E. K. Smith, W. O. Jaime, G. R. Shewan.

Trainees: J. Bloxham (B.O.P.), J. E. Bush (H.V.), E. M. Dravitski (N.T.), B. Jones (B.P.), P. M. Kelsall (A.), C. A. Leith (O.), S. Ogle (Nth), V. M. Pamplin (Nth), B. Rowe (A.), D. L. Wade (B.O.P.), M. D. Wade (B.O.P.), M. L. Ward-Holmes (N.).

Sixth New Zealand Coaching School for Girls at Buckland (Franklin), May, 1964.

Director: Mr T. S. Williams. Assistant: Miss M. J. Guthrie. Assistant Coaches: E. K. Smith, R. W. R. Mercer, B. J. Kennerley, T. P. Quinn, A. R. Tomlinson.

Trainees: C. Borek (Marl.), V. Broadmore (N.T.), J. A. Cooper (Man.), I. J. Crosby (F.), J. M. George (N.T.), S. Ogle (Nth), M. L. Row (C.), A. J. Rowland (Man.), J. Sara (N.), C. Stevens (A.), M. D. Wade (B.O.P.), M. L. Ward-Holmes (N.).

First Combined South Island Coaching School at Timaru, May, 1964.

Director: Mr J. E. Stewart. Assistant Coaches: B. A. Foster, T. R. D. Flint, J. Armstrong, V. N. Brightwell.

Trainees: D. J. Butler (S.C.), J. M. Ferrier (O.), T. C. Green (C.), P. M. Roseingrave (C.), R. J. Sanderson (C.),

B. Shea (S.C.), Misses S. M. Fowke (C.), M. P. Green (C.), C. Leith (O.), J. Simmons (S.C.), M. Simmons (S.C.), L. Wilson (S.C.).

Seventh New Zealand Coaching School for Girls at New Plymouth, May, 1965.

Director: Miss M. J. Guthrie. Assistant Coaches: R. W. R. Mercer, E. K. Smith, G. R. Shewan.

Trainees: C. M. Borek (Marl.), J. A. Cooper (Man.), I. J. Crosby (F.), E. M. Dravitski (N.T.), J. M. George (N.T.), H. M. Nicholson (B.O.P.), Y. F. Routhan (W.C.), A. J. Rowland (Man.), J. A. Sara (N.), S. J. Shirriffs (Man.), M. L. Ward-Holmes (N.), L. M. Wilson (S.C.), (M. Shaw (N.S.), C. O'Carroll (Nth), J. E. Murray (F.), were not available for selection).

Eighth New Zealand Coaching School for Girls at Masterton, May, 1966.

Director: Mr J. E. Stewart. Assistant Coaches: M. W. Borlase, W. J. Fogarty, Mrs J. F. Boswell, Mrs L. Gaudin.

Trainees: J. A. Cooper (Man.), L. M. Cornes (F.), I. J. Crosby (F.), M. J. Fogarty (O.), Y. M. Fogarty (O.), A. D. Johnson (B.O.P.), H. M. Nicholson (B.O.P.), C. M. O'Carroll (Nth), S. J. Shirriffs (Man.), C. J. Stevens (A.), S. P. Stevens (A.), M. L. Ward-Holmes (N.).

Ninth New Zealand Coaching School for Girls at Palmerston North, May, 1967.

Director: Mr J. E. Stewart. Assistant Coaches: I. L. Houghton, R. Moffat, H. Waterhouse.

Trainees: C. M. Borek (Marl.), M. A. Butler (S.C.), J. A. Cooper (Man.), M. Foley (Marl.), K. A. Fraser (C.W.), M. E. Houghton (E.W.), A. D. Johnston (B.O.P.), K. McGregor (W.), H. M. Nicholson (A.), M. L. Row (C.), S. J. Shirriffs (Man.), R. F. Smith (C.W.).

Tenth New Zealand Coaching School for Girls at Cambridge, May, 1968.

Director: Mr K. A. Fraser. Coach: Mr Murray Thomson (Australia).

Trainees: V. Adams (N.T.), J. Buchanan (C.W.), M. A. Butler (S.C.), K. A. Fraser (C.W.), L. J. Gerrard (H.B.), M. P. Green (C.), M. E. Houghton (E.W.), A. D. Johnston (B.O.P.), M. A. Medley (N.T.), K. McGregor (W.), E. K. Nicholson (B.O.P.), R. F. Smith (C.W.).

(Continued on page 31)

Bavarian

Munich style beer



G.B.D. PRINTS LIMITED

*A wide range of stationery
and drawing equipment is
stocked at G.B.D. PRINTS
LTD. Special discount to
all sports clubs.*

Free parking at rear of shop.

207 Cashel St Phone 60-033

SUPPORT THOSE WHO
SUPPORT YOU

With the compliments of
Mrs. J. FLINT

257 BURWOOD ROAD
PHONE 856-099

Greenhaven Gift Centre

Success to the South Island



The successful South Island men's team which defeated the North Island by 10 matches to 2 in the 1971 contest. Left to right: M. W. Burrowes (Canterbury), Ling Nan Ming (Canterbury), B. A. Foster (captain, Otago), Wong Loke Sim (Canterbury).



The First Senior National Coaching School— ChCh '72

Back row (left to right): Wong Loke Sim (Canterbury), M. W. Burrowes (Canterbury), G. B. Murphy (Hamilton), R. E. Lee (Hamilton), Ling Nan Ming (Canterbury). Middle row: Miss C. J. Sole (North Taranaki), B. M. Attwood (Hamilton), M. M. Duffy (Otago), G. P. Rau (Franklin), Mrs T. May (Canterbury). Front row: Mr T. R. D. Flint (National Director of Coaching), Mrs M. Murphy (Hamilton), Miss B. A. Taylor (Canterbury), Miss K. A. Fraser (Auckland), Miss Y. M. Fogarty (Otago), Mr A. B. McCallum (New Zealand Selector and President C.T.T.A.).

South Island Women's Team '71



The South Island women's team which successfully overwhelmed the North Island team by 9 matches to 3 in the 1971 contest. Left to right: Miss Y. M. Fogarty (Otago), Miss B. A. Taylor (Canterbury), Mrs T. May (captain, Canterbury), Mrs R. Sunderland (Otago).



**10
PEOPLE
CAN SAVE
10%
ON TRAVEL FARES**

It's very simple: 10 or more adults, flying independently or together, to a common destination for a common purpose, save 10% on normal fares.

In some cases, 20 or more adults can save 20%. We have a brand new leaflet that tells you all about it. Everybody should have one including you.

**NAC GET-TOGETHER 10% OR
20% FARE REDUCTIONS**

Contact your nearest NAC Air Centre, or any accredited NAC booking agent, for full information



NAC Air Centre,
BNZ Building, Cathedral Square,
Christchurch

— Phone 71-809 —

NZ Coaching School for Boys—ChCh '72

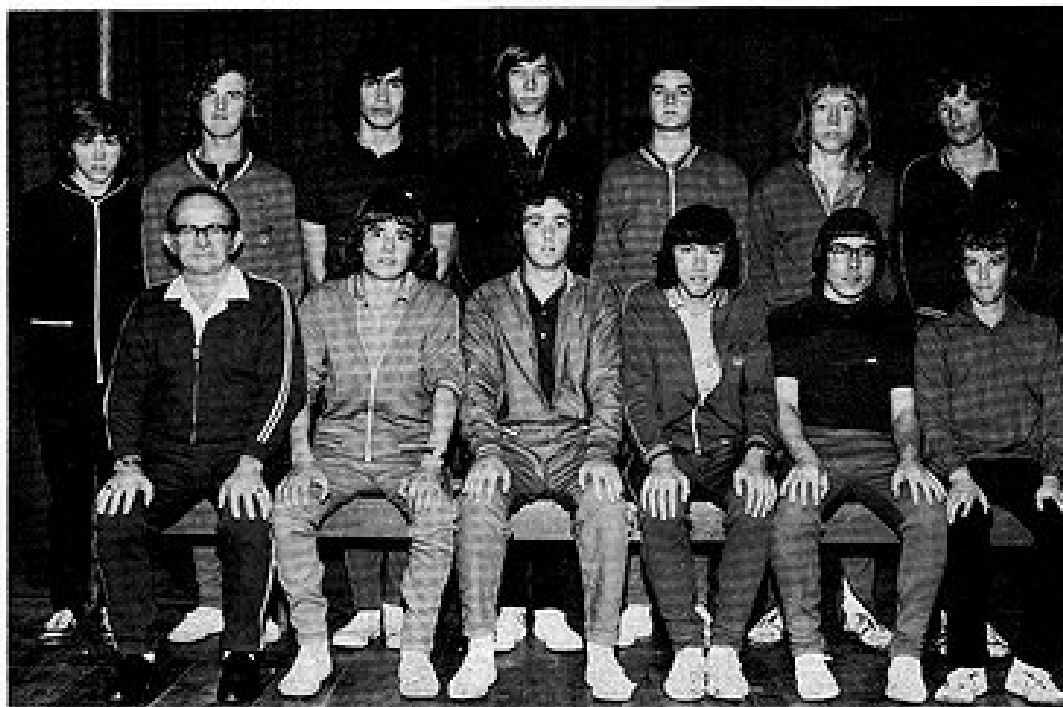

— Major Tonkin Photography

Back row (left to right): C. J. Low (East Waikato), W. L. Stechman (South Canterbury), R. N. Davison (Auckland), R. Oudshoorn (Franklin), C. S. Brackenridge (Northland), W. Adamson (Canterbury), R. C. Blair (Franklin). Front row: Mr T. R. D. Flint (National Director of Coaching), G. J. Rhind (Canterbury), R. J. Moore (Auckland), M. G. Saunders (Auckland), K. Duffy (Canterbury), K. J. Palmer (Auckland).

NZ Coaching School for Girls—ChCh '72



— Major Tonkin Photography

Back row (left to right): G. M. Marks (Canterbury), C. J. Hutton (Auckland), K. N. Wilson (South Canterbury), D. B. Smith (Bay of Plenty), N. M. Eells (Otago), C. L. McGregor (Wellington), P. A. Marks (Canterbury), J. G. Morris (Canterbury). Front row: P. A. Hemera (Franklin), D. Looms (Marlborough), Mr T. R. D. Flint (National Director of Coaching), G. L. Lalson (Bay of Plenty), A. M. Brackenridge (Northland).



CANTERBURY BOYS' REPRESENTATIVE TEAM 1971. Winner of N.Z. Inter-association Shield for Boys' Teams Championship. From left to right: Graeme Rhind, Maurice Burrowes, Wayne Adamson.

BELOW: The introduction of the Delegation of the Peoples Republic of China at the Third International Match at Cowles Stadium, Christchurch.

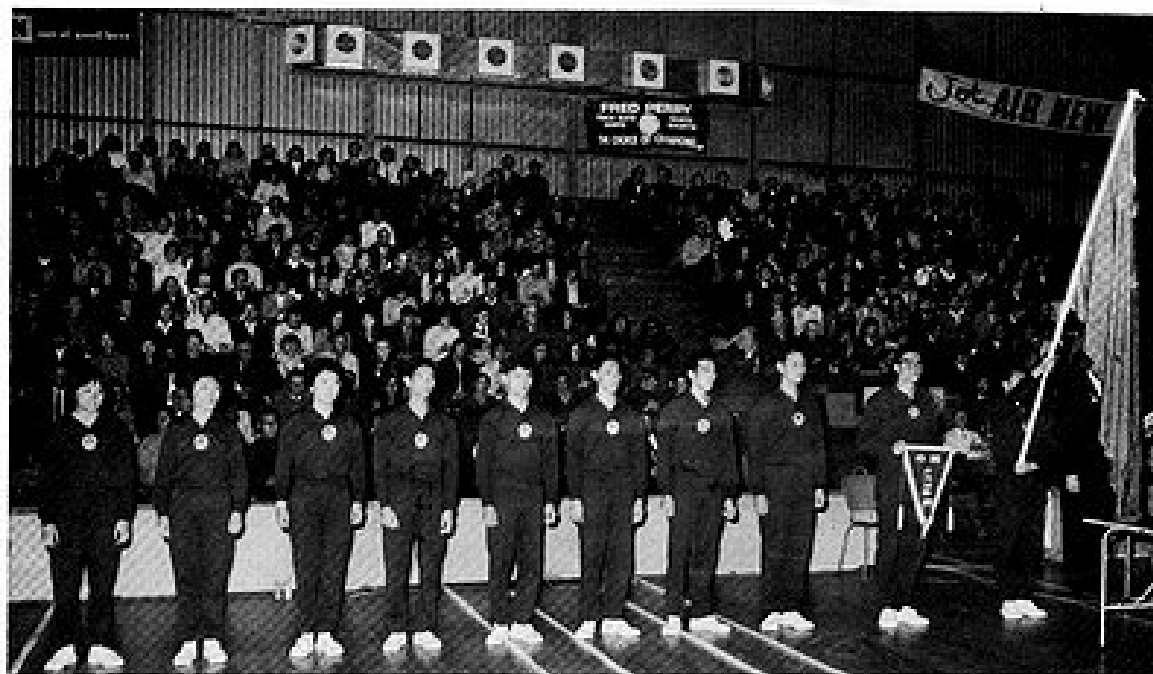

This fine display of trophies was presented at the Avonside Table Tennis Clubs annual presentation of trophies. This club has 35 teams playing in this years' Canterbury Inter-club Competitions. The Canterbury Association is very grateful for the co-operation given by the Avonside club in arranging billets for the visiting players from Tahiti, New Caledonia and Fiji.

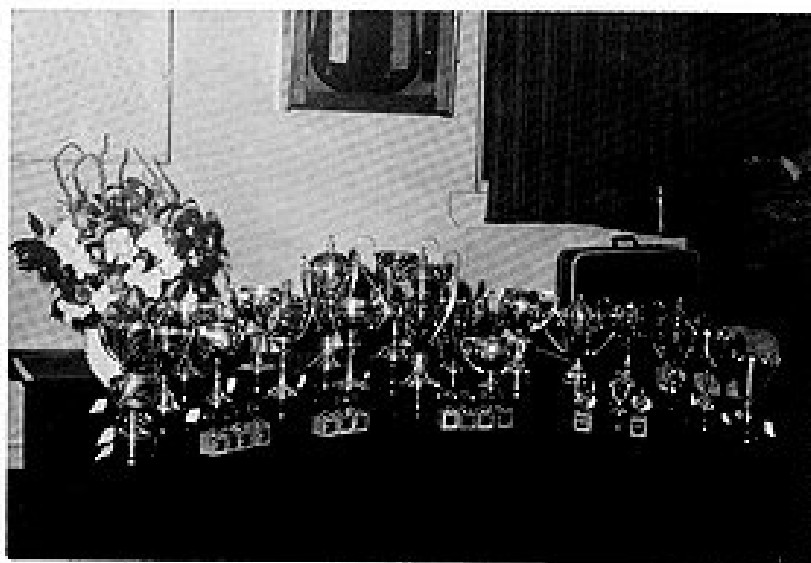

Our 33 Customer Services can help you in 33 different ways



If you're a sportsman, or at least a sports-minded spectator, we've got something in common. We share your interest in sport.

But, away from the sporting scene, you may be a businessman, a housewife, a student or a farmer. Whatever your occupation you'll have your own personal banking requirements.

Our 33 Customer Services are designed to meet this wide variety of needs. They can help each one of you individually to save time and money.

So call at your nearest ANZ Bank Branch. We'll be happy to show you how our 33 Customer Services can help you.



NEW ZEALAND CHAMPIONSHIPS FINALS DANCE at

CANTERBURY HORTICULTURAL SOCIETY HALL
151 Cambridge Terrace, City

on Saturday, September 2, 1972
at 8 p.m.

ADMISSION BY TICKET ONLY
ADULTS \$3.50 JUNIOR \$3.00

TICKETS AVAILABLE FROM
INFORMATION CENTRE, COWLES STADIUM



A. R. Tomlinson, the 1972 North Island men's singles title-holder

RESULTS OF INTERNATIONAL MATCHES

v. PEOPLE'S REPUBLIC OF CHINA TABLE TENNIS DELEGATION TOUR OF NEW ZEALAND 1972

— FIRST TEST —

AUCKLAND SUNDAY, JULY 16, 1972
CHINA v. NEW ZEALAND

Li Ho-nan beat A. Stonestreet 21/7, 21/15
Chang Tsui-chih beat Y. M. Fogarty 21/11, 21/14
Chou Lan-sun beat R. E. Lee 22/20, 21/6
Chen Chen-tang beat J. R. Morris 21/16, 21/14
People's Republic of China 4 New Zealand 0

— SECOND TEST —

LOWER HUTT MONDAY, JULY 17, 1972
CHINA v. NEW ZEALAND

Yu Chin-chia beat N. Traill 21/11, 21/19
Cheng Yu-shan beat A. Stonestreet 21/18, 21/15
Ou Sheng-lien beat G. B. Murphy 21/11, 21/17
Chou Chih-chun lost to J. R. Morris 21/16, 20/22, 19/21
People's Republic of China 3, New Zealand 1

— THIRD TEST —

CHRISTCHURCH WEDNESDAY JULY 19 1972
CHINA v. NEW ZEALAND

Li Ho-nan beat Y. M. Fogarty 21/12, 21/18
Yu Chin-chia beat N. Traill 21/11, 21/12
Chou Chih-chun beat R. E. Lee 21/18, 22/20
Wang Yung-liang beat G. B. Murphy 19/21, 21/16, 21/14
People's Republic of China 4, New Zealand 0

— CHINA v. SOUTH ISLAND —

DUNEDIN THURSDAY, JULY 20, 1972

Chang Tsui-chih lost to Y. M. Fogarty 21/17, 22/24, 18/21
Yu Chin-chia beat T. May 21/12, 21/9
Lu Ping-jung beat Wong Loke Sim 21/15, 21/15
Chao Kuo-cheng beat Lin Nan Ming 12/21, 21/13, 21/8
People's Republic of China 3, South Island 1



Mrs Lorraine Flint, a member of the Canterbury executive, presents the John Flint and Kevin Ward Memorial Trophy to Wayne Adamson (Canterbury), the winner of the boys' National Coaching School round robin tournament.

J. W. DUGGAN

DOCTOR OF
CHIROPRACTIC

(Member N.Z. Chiro-
practors Assn Ltd)

Cnr Manchester Street
and Bealey Avenue,
Christchurch

BY APPOINTMENT

65-931

65-931

“HALEX” 3 STAR CHAMPIONSHIP TABLE TENNIS BALLS

N.Z.T.T.A. OFFICIAL BALL FOR 1972

As approved by the International Table Tennis Association and governing bodies throughout the world—

**SUPERB IN QUALITY, THE THREE STAR BALL HAS MANY TIMES BEEN
SELECTED FOR WORLD TABLE TENNIS CHAMPIONSHIPS**

**Manufactured by . . “HALEX” — the largest manufacturer of table tennis balls for over
50 years . . . with a renowned reputation.**

“HALEX”—The Choice of Champions

**OBTAINABLE FROM ALL
LEADING SPORTS GOODS DEALERS**

**N.Z. Agents: BRITAIN WYNARD AND CO. LTD.
AUCKLAND and CHRISTCHURCH**



Victor Barna, left, discusses the new Barna Super Ball with Alan McCallum, President of the Canterbury Table Tennis Association, Barrie Edwards, an Executive member, and Dick Allard, CHTV3 Television Sports Commentator.

Major Tonkin Photography

Victor the Nonpareil

IN MEMORIAM by Hon. Ivor Montagu

Victor Barna was the greatest table tennis player who ever lived, the most graceful in form and movement, the most complete in technical equipment, the most intelligent in strategy, the most masterly in combat, the most thoughtful in his approach to the game, the most able and single-minded in his devotion to its problems and their solutions after the best of his playing days were over.

Add to this his qualities as a person: a happy husband, a man of wry humour who mellowed as he grew older, a good friend. Truly an era has passed with his death at the other end of the world.

In sport it is always difficult to convey to a succeeding generation the qualities of the champions it has never seen. Who was the finest batsman: W. G. Grace, Hobbs or Bradman? Were the Doherty's "better" than Perry, or than Laver and Rosewall today? Was Bob Fitzsimmons "greater" than Dempsey or is Mohammed Ali indeed "the greatest" of all? How compare the incomparable, and who has seen all of them with his own eyes? The conditions have changed. All I can do for the reader who knew not Victor as a player is to picture his style just a little and recall his peerless record.

His attack was so good that no one

but those of his opponents who fought to take the initiative away from him appreciated that his floating, subtle defence was even better. His backhand was so spectacular that few spectators appreciated that the winning rally position had often been opened by his forehand. His positioning was so perfect that, with the slightest change of foot angle and body balance, his flick could instantly and invisibly alter the direction of the ball from diagonal to straight or vice versa, leaving the opponent floundering out of reach for it or else hopelessly and impotently passed.

Often one sees really great players who impose their will with a limited repertoire by qualities of character and persistence, or who throw away caution and take chances, conquering the heights by courage. But Barna at his best had everything. He could adjust to any opposition, and his matches were so memorable because whereas many victors win by exploiting the weak points of their opponents, Victor's treasurers were so inexhaustible that often he seemed to delight in coping with and overcoming his opponents' strengths.

DOMINATED

We first saw the future nonpareil at the World Championships in Budapest

in the spring of 1929 when he was not yet 18 years old. The situation should be imagined. In those days — the earliest of World table tennis — Hungarians dominated as effectively as the Far East has done in the last couple of decades.

In the first year, the older generation prevailed, veterans from the years before the first world war won all the titles. But back home, their new-won laurels fresh upon them, the seniors were immediately out-distanced by fresh youngsters, who next season outshone their elders in the brilliance of their play.

Then in 1929, the third season, yet younger teenagers swept these latter aside to reign from that time onward, Barna and his more staid and run-of-the-mill partner Miklos Szabados in their van. Between them, in seven successive seasons, these two now won six World Singles Championships, shared six Men's Doubles (Barna won the seventh also but with another partner one year that Szabados was suspended), and also took five Mixed.

Barna's personal tally, as everyone knows, can never be rivalled: in the World's — five Singles (four in succession and one runner-up), eight Men's Doubles (with three different partners), three Mixed, seven times member of a winning Swaythling Cup team; the National Opens one can hardly begin to count — in the English I list five Singles, seven Men's Doubles (with five different partners), eight Mixed (with four) and I am not sure I have them all. This, by the way, is the record of a man who broke his right arm as early in his career as the decade after he began. (After this happened in a motor-car accident Barna began a certain, not easily perceptible decline. He appeared as brilliant as ever, but there was lacking just a fraction of that supreme inner confidence and resourcefulness at the crux).

SOCIAL SITUATION

To follow Barna's life story one should also understand the social situation in the Hungary of those days. The Hungary of before the first world war, prolonged in the 20's and 30's by a successful counter-revolution, was a feudal country, ruled over by great landowners and the rich. There could be, and was, no mass popular participation in sport.

Sport was confined in the main to a few aristocratic clubs in the centre, and gifted youth outside these circles

ANOTHER STAR IN THE SKELLERUP WORLD OF SPORT

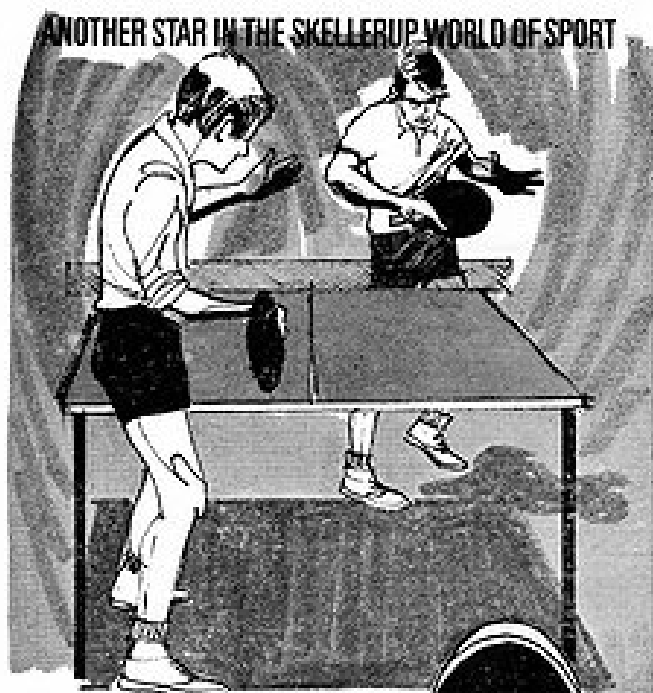

Medium price
maximum
performance

Feet really take a pounding on the court. Skellerup Courtstars have strong, resilient, non-skid natural rubber soles and sponge rubber insoles to give you added comfort, extra support.

Men's Courtstar—a great shoe at medium cost

Sizes: 6-11 (6½-10½)
White only.

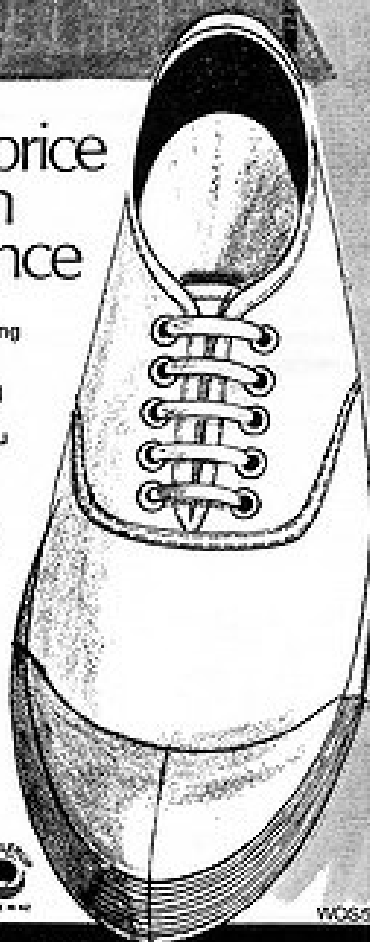

WOS

SKELLERUP
NATURAL RUBBER
COURTSTARS
SPORTSHOES

CHOICE OF
CHAMPIONS

This space kindly
donated by

**Sea
Freightways
Limited**

CURRIE'S ROAD

CHRISTCHURCH

found its only sporting opportunity in the chance of being picked up and taken under the wing of one or other of such clubs to gain advantage over its rivals.

With its feudal basis, Hungarian society of those days was also rigidly anti-Semitic, and it was a strange thing to those who knew the circumstances in Central Europe to realise that so many of the young Hungarian table tennis geniuses of the period were Jewish in origin.

But the keen and influential sportsmen of the favoured clubs knew how to have their cake and eat it. They wanted the most promising talent in their sides and they knew how to square the racial chauvinists who banned national teams from including Jewish players.

They included the recruits but hid them under good Hungarian names. Thus Muller was made to play as "Magyar", Klein — an only slightly less brilliant contemporary of Victor — won an English Open as 'Kelen', and Victor himself, born Braun, became known to the world as 'Barna'. (His first name, Victor, was just a straight translation of his given name Oyozo, necessary because no Englishman can pronounce that Hungarian o surmounted by two dots).

Long before the 'Cold War' we have become used to in this epoch turned every migrant from Eastern Europe into a 'victim' or 'deserter' according to the point of view, the enterprising youth of the smaller Central European countries sought wider fields abroad, free of such constriction in their homelands, in the more extensive opportunities provided by the wider countries. The talented Hungarian table tennis youngsters were no exception.

Thus of their crop Glancz and Ballak found themselves in America, Szabados in Australia, Barna first, for a time, in France and then in Britain, where, eventually, he took up British nationality. Here he and his wife Suzy were to live amongst us and benefit us for more than thirty years. In this role Victor became a shining light in English table tennis, an always loyal and willing helper and counsellor to the Association, as well as an extraordinarily successful ambassador and propagandist for the game everywhere abroad. It was a second, quite different but no less illustrious career.

ACKNOWLEDGEMENT

It could not have been an easy matter for Victor Barna to make the change. First, the best player in the world, who raised table tennis not only to a sport but even above — to an art — merely by his grace and skill. Second, through the disappointments of a declining success (after his car crash and with the approach, later, of middle age), to now respect and service as a technician and business expert.

I know he would smile now in acknowledgement if I were to say: hard as it is for the drab caterpillar to change into a gorgeous butterfly, the reverse and more pedestrian alteration must be a yet more painful miracle.

At first he captained for England, with a splendid conscientiousness, both men's and women's teams. He encouraged youngsters, by training and partnering them in doubles. He threw himself into the County game and carried Middlesex to the honours. He pioneered exhibition play before new audiences in the halls.

An artist such as he lived on his nerves, and as the effort to maintain his level grew more strenuous, the strain grew greater. I remember the first time he fell in an early round of the World's; this was bitter to him and, rightly or wrongly, he complained of the softness of the table service, something I had never heard him do before. Then he smiled ruefully at himself and said: 'When I was young I should never have noticed if I was playing on a velvet carpet'.

What made possible his second great contribution to table tennis was his meeting with Dunlop's. Dunlop's is a big firm, highly diversified, and table tennis, indeed any one sport by itself, is but a small matter in the grand totality of their affairs.

I do not know how it was exactly: whether the firm recognised his ability and opened the way to him, or whether he recognised their potentiality and opened the way for them. Anyway, they grew very much together.

Dunlop's is not the only firm in the world that makes good equipment, but nonetheless the fact that so big a firm, with such world-wide connections, made and sold everywhere equipment of such quality was not only a source of profit and maybe, in a small way, prestige

to the firm, it was a source of untold advantage to the spread of the game, the establishment and raising of standards in all parts of the globe.

APPRECIATED

This success, Dunlop's, as well as the playing community, owed largely to the lucky partnership between themselves and Barna, to his shrewdness, his experience, his unrivalled global acquaintance. I am sure they appreciated this. But it became odd to realise that, at the last, for the handful remaining who still knew the great Barna as the incomparable player, there were literally millions younger to whom all this was a bygone legend and who knew only Barna the businessman.

As a Briton, Barna became perhaps even more world-famous in this capacity than he had been as a Hungarian, in the days of his beginnings. But he never forgot or forsook his roots. He remained an honoured guest in his birthland and often visited there the two sisters who survived the war.

I have said that the later Victor relaxed, grew more philosophical. Shy and even edgy in the youthful days of high competition, he grew unnecessarily modest, increasingly placid, wise, humorous.

Highly opinionated and therefore stubborn, he and I both, we would in middle days often find ourselves arguing vigorously and even quarrelling loudly, before we quieted down enough to find that we were both agreed. Increasingly, in the later years, we would find that we did agree nearly always, with each other, if with no one else.

We became ancient relics together. In the end there was no one at all, whose opinions on technique or strategy and everything relating to this side of things I more respected.

It is not sad to go quickly. What is sad is for those who are left. All others of long married partnership must feel tender now towards Suzy, for they can understand. But today there is a big hole in table tennis for all of us. We are all, in a sense, bereft. The friend who shed lustre on what we loved is gone. There is only the legend.



for the very best
in table tennis
equipment . . .

DUNLOP SPORTS (N.Z.) LTD.



we rent
a happy feeling!

A happy Tasman feeling.
And it'll last right through
your hire.
With more cars and locations
throughout New Zealand you can
rent our happy feeling
wherever you are.
Happiness and Tasman go
hand in hand.
Why don't you rent some?



We're in the yellow pages.



Previous NZ Men's Singles Champions



The champions and their records are — Back row (from left): Murray Dunn (Wellington), 1960-61-62-63; Ken Cantlay (Auckland), 1936-37-46; Russell Algie (Otago and Auckland), 1939-40-45-47-49-51; Alan Tomlinson (Auckland), 1959-64-69; Bill Fogarty (Otago), 1948; Bryan Foster (Otago), 1966-68; Bob Jackson (Auckland), 1950-53-54-55-56-57-58. In front (from left): Errol Cheal (Auckland), 1934; Frank Paton (Auckland), 1935.

the avonside table tennis club

Extends a cordial welcome to Christchurch to all visiting players, both from overseas and from other parts of New Zealand on the occasion of the 1972 New Zealand Championships.

Any visitors wishing to make use of our club facilities during their stay in Christchurch are invited to phone Bruce Roskilley, 895-416.

Previous Title Holders...

MEN'S SINGLES CHAMPIONSHIP

- 1934—A. E. B. Cheal (Auckland)
 1935—F. R. Paton (Auckland)
 1936—K. G. Cantlay (Auckland)
 1937—K. G. Cantlay (Auckland)
 1938—H. F. Boys (Auckland)
 1939—R. A. Algie (Otago)
 1940—R. A. Algie (Otago)
 1941-44—No Competition
 1945—R. A. Algie (Otago)
 1946—K. G. Cantlay (Auckland)
 1947—R. A. Algie (Otago)
 1948—W. J. Fogarty (Otago)
 1949—R. A. Algie (Auckland)
 1950—R. V. Jackson (Auckland)
 1951—R. A. Algie (Auckland)
 1952—K. Stanley (England)
 1953—R. V. Jackson (Auckland)
 1954—R. V. Jackson (Auckland)
 1955—R. V. Jackson (Auckland)
 1956—R. V. Jackson (Auckland)
 1957—R. V. Jackson (Auckland)
 1958—R. V. Jackson (Auckland)
 1959—A. R. Tomlinson (Auckland)
 1960—M. L. Dunn (Wellington)
 1961—M. L. Dunn (Wellington)
 1962—M. L. Dunn (Wellington)
 1963—M. L. Dunn (Wellington)
 1964—A. R. Tomlinson (Auckland)
 1965—C. McDonald (Australia)
 1966—B. A. Foster (Otago)
 1967—D. Neale (England)
 1968—B. A. Foster (Otago)
 1969—A. R. Tomlinson (Auckland)
 1970—G. B. Murphy (Otago)
 1971—R. E. Lee (Hamilton)

WOMEN'S SINGLES CHAMPIONSHIP

- 1934—E. Masters (Wellington)
 1935—I. Dove (Auckland)
 1936—I. Dove (Auckland)
 1937—A. Wilkinson (Auckland)
 1938—L. M. Hughes (Manawatu)
 1939—M. Fogarty (Otago)
 1940—M. C. Valk (Hutt Valley)
 1941-44—No Competition
 1945—M. Tracy (Wellington)
 1946—J. L. Strange (Auckland)
 1947—A. M. Hughes (Wellington)
 1948—M. M. Hoar (Wairarapa)
 1949—M. M. Hoar (Wellington)
 1950—M. M. Hoar (Wellington)
 1951—J. M. Williamson (Canterbury)
 1952—M. M. Hoar (Auckland)
 1953—M. M. Hoar (Auckland)
 1954—J. M. Williamson (Canterbury)
 1955—J. E. Magorian (Otago)
 1956—M. M. Hoar (Auckland)
 1957—M. M. Hoar (Auckland)
 1958—T. E. Hale (North Taranaki)
 1959—P. M. Purdon (Canterbury)
 1960—N. Davis (Northland)
 1961—N. Davis (Northland)
 1962—N. Davis (Northland)
 1963—N. Davis (Northland)
 1964—A. Mutch (Auckland)
 1965—N. Traill (Northland) (nee Davis)
 1966—N. Traill (Northland)
 1967—D. L. Wade (Bay of Plenty)
 1968—N. Traill (Northland)
 1969—Y. M. Fogarty (Otago)
 1970—N. Traill (Northland)
 1971—A. D. Stonestreet (Auckland)

MEN'S DOUBLES CHAMPIONSHIP

- 1934—H. D. Kennedy and C. F. Williams (Wellington)
 1935—G. Bell and H. Pyle (Wellington)
 1936—K. G. Cantlay and H. F. Boys (Auckland)
 1937—F. R. Paton and I. Drabble (Auckland)
 1938—K. G. Cantlay and H. F. Boys (Auckland)
 1939—R. A. Algie and A. R. Algie (Otago)
 1940—R. A. Algie and A. R. Algie (Otago)
 1941-44—No Competition
 1945—F. R. Paton and W. O. Jaine (Auckland)
 1946—K. G. Cantlay and A. E. B. Cheal (Auckland)
 1947—M. T. J. Gosling and L. M. Wilson (Wellington)
 1948—W. J. Fogarty and J. J. Borough (Otago and Canterbury)
 1949—H. Chapman and H. Louder (Wellington)
 1950—J. S. Crossley and V. N. Brightwell (Wellington and Otago)
 1951—J. S. Crossley and V. N. Brightwell (Wellington and Otago)
 1952—K. Stanley and M. L. Dunn (England and Wellington)

- 1953—R. V. Jackson and W. O. Jaine (Auckland)
 1954—J. S. Crossley and M. L. Dunn (Wellington)
 1955—R. V. Jackson and A. R. Tomlinson (Auckland)
 1956—R. V. Jackson and A. R. Tomlinson (Auckland)
 1957—R. V. Jackson and A. R. Tomlinson (Auckland)
 1958—R. V. Jackson and A. R. Tomlinson (Auckland)
 1959—R. V. Jackson and A. R. Tomlinson (Auckland)
 1960—M. L. Dunn and G. A. J. Frew (Wellington and Northland)
 1961—M. L. Dunn and G. A. J. Frew (Wellington and Northland)
 1962—A. R. Tomlinson and G. J. Jennings (Auckland and Wellington)
 1963—M. L. Dunn and G. A. J. Frew (Wellington and Northland)
 1964—M. L. Dunn and G. A. J. Frew (Wellington and Northland)
 1965—M. L. Dunn and G. A. J. Frew (Wellington and Northland)
 1966—M. L. Dunn and G. A. J. Frew (Wellington and Northland)
 1967—D. Neale and S. R. Gibbs (England)
 1968—B. A. Foster and A. R. Tomlinson (Otago and Auckland)
 1969—A. R. Tomlinson and B. A. Foster (Auckland and Otago)
 1970—A. R. Tomlinson and B. A. Foster (Auckland and Otago)
 1971—A. R. Tomlinson and B. A. Foster (Auckland and Otago)

WOMEN'S DOUBLES CHAMPIONSHIP

- 1934—M. Williams and M. Hollis (Wellington)
 1935—D. McAdam and A. Carter (Auckland)
 1936—K. Tustin and M. Walsh (Hutt Valley)
 1937—D. McAdam and A. Wilkinson (Auckland)
 1938—D. McAdam and A. Carter (Auckland)
 1939—E. Lock and R. Hayward (Otago)
 1940—L. M. Kennedy and D. R. Croxton (Wellington)
 1941-44—No Competition
 1945—J. L. Strange and M. E. Haynes (Wellington)
 1946—J. L. Strange and M. E. Haynes (Auckland and Wellington)
 1947—D. Leathley and J. Leathley (Otago)
 1948—A. M. Hughes and A. P. Knight (Wellington)
 1949—M. M. Hoar and T. E. McGregor (Wellington)
 1950—M. M. Hoar and T. E. McGregor (Wellington)
 1951—M. M. Hoar and J. M. Williamson (Wairarapa and Canterbury)
 1952—M. M. Hoar and T. E. McGregor (Auckland and Wellington)
 1953—T. Evans and J. M. Williamson (Waikato and Canterbury)
 1954—J. Cox and J. M. Williamson (Canterbury)
 1955—J. E. Magorian and P. M. Quinn (Otago and Canterbury)
 1956—M. M. Hoar and B. C. Packwood (Auckland)
 1957—P. Smith and J. Bratton (Wellington)
 1958—J. E. Magorian and P. M. Purdon (Otago and Canterbury)
 1959—M. J. Anderson and V. M. White (Hutt Valley and Wellington)
 1960—N. Davis and J. Green (Northland)
 1961—N. Davis and J. Green (Northland)
 1962—N. Davis and J. Green (Northland and Canterbury)
 1963—N. J. Attwood and M. E. Bridson (Northland and Auckland)
 1964—V. E. Braumann and T. May (Otago and Canterbury)
 1965—N. Traill and J. E. Crosby (Northland and Franklin)
 1966—N. Traill and J. F. Boswell (nee Crosby) (Northland and Franklin)
 1967—D. L. Wade and J. F. Boswell (Bay of Plenty and Franklin)
 1968—N. Traill and C. M. O'Carroll (Northland)
 1969—J. F. Boswell and C. M. O'Carroll (Franklin and Northland)
 1970—N. Traill and C. M. O'Carroll (Northland)

- 1971—J. E. Brown and G. M. Kemp (Hutt Valley)

MIXED DOUBLES CHAMPIONSHIP

- 1934—R. L. Dennis and L. M. Hughes (Wanganui and Manawatu)
 1935—R. L. Dennis and L. M. Hughes (Wanganui and Manawatu)
 1936—W. T. McFarlane and B. Strang (Wellington and Hutt Valley)
 1937—I. Drabble and D. McAdam (Auckland)
 1938—K. G. Cantlay and E. Smitheman (Auckland)
 1939—W. T. McFarlane and J. Ingham (Wellington and Hutt Valley)
 1940—M. T. J. Gosling and D. R. Croxton (Wellington)
 1941-44—No Competition
 1945—G. Smith and D. R. Croxton (Wellington)
 1946—M. T. J. Gosling and D. R. Croxton (Wellington)
 1947—E. Boniface and B. I. Powell (Wellington)
 1948—H. Chapman and E. McNeill (Wellington)
 1949—R. A. Algie and A. M. Hughes (Auckland and Wellington)
 1950—W. O. Jaine and M. M. Hoar (Auckland and Wellington)
 1951—W. O. Jaine and M. M. Hoar (Auckland and Wairarapa)
 1952—R. A. Algie and B. E. Williams (Auckland)
 1953—V. N. Brightwell and J. L. Magorian (Canterbury and Otago)
 1954—R. V. Jackson and M. M. Hoar (Auckland)
 1955—R. V. Jackson and M. M. Hoar (Auckland)
 1956—R. V. Jackson and M. M. Hoar (Auckland)
 1957—R. V. Jackson and K. Lye (Auckland)
 1958—G. A. J. Frew and N. Davis (Northland)
 1959—G. A. J. Frew and N. Davis (Northland)
 1960—G. A. J. Frew and N. Davis (Northland)
 1961—M. L. Dunn and J. Brown (Wellington and Hutt Valley)
 1962—M. L. Dunn and N. J. Attwood (Wellington and Northland)
 1963—M. L. Dunn and N. J. Attwood (Wellington and Northland)
 1964—M. L. Dunn and N. J. Attwood (Wellington and Northland)
 1965—G. A. J. Frew and N. Traill (Northland)
 1966—M. L. Dunn and N. J. Houlihan (nee Attwood) (Auckland and Northland)
 1967—D. Neale and J. Williams (England and Wanganui)
 1968—G. A. J. Frew and N. Traill (Northland)
 1969—A. R. Tomlinson and D. L. Wade (Auckland)
 1970—K. T. and C. M. O'Carroll (Northland)
 1971—R. E. Lee and K. A. Fraser (Hamilton and Franklin)

BOYS' SINGLES (Under 18 years)

- 1936—L. G. S. Smith (Wellington)
 1937—G. Corbett (Hutt Valley)
 1938—N. Williams (Auckland)
 1939—L. R. Muirson (Canterbury)
 1940—M. Friend (Otago)
 1941-44—No Competition
 1945—J. J. Borough (Canterbury)
 1946—Albert Kwok (Otago)
 1947—Albert Kwok (Wellington)
 1948—W. I. Glass (Wellington)
 1949—R. V. Jackson (Auckland)
 1950—A. T. Wong (Auckland)
 1951—R. S. Sandilands (Hutt Valley)
 1952—M. L. Dunn (Wellington)
 1953—G. A. J. Frew (Northland)
 1954—J. L. Catto (Southland)
 1955—J. L. Catto (Southland)
 1956—B. A. Foster (Otago)
 1957—B. A. Foster (Otago)
 1958—W. N. Evans (Hutt Valley)
 1959—J. L. Dunn (Waikato)
 1960—C. M. Ross (Bay of Plenty)
 1961—D. T. Thorner (Hutt Valley)
 1962—T. Underdown (South Canterbury)
 1963—G. R. Stewart (Wanganui)
 1964—T. J. O'Carroll (Northland)
 1965—T. J. O'Carroll (Northland)
 1966—G. B. Murphy (Hutt Valley)
 1967—R. Mitchell (Canterbury)
 1968—A. K. Joe (East Waikato)
 1969—R. E. Lee (Hamilton)
 1970—R. E. Lee (Hamilton)
 1971—R. E. Lee (Hamilton)

GIRLS' SINGLES (under 18 years)

- 1936—D. R. Croxton (Wellington)
 1937—D. R. Croxton (Wellington)
 1938-39—No Competition
 1940—J. L. Strange (Wellington)
 1941-44—No Competition
 1945—A. M. Hughes (Wellington)
 1946—A. M. Hughes (Wellington)
 1947—A. M. Hughes (Wellington)
 1948—M. M. Hoar (Wairarapa)
 1949—J. M. Williamson (Canterbury)
 1950—J. M. Williamson (Canterbury)
 1951—J. M. Williamson (Canterbury)
 1952—T. Evans (Waikato)
 1953—T. Evans (Waikato)
 1954—Pat Basset (Wairarapa)
 1955—T. Evans (Waikato)
 1956—V. M. Rolston (Manawatu)
 1957—V. M. Rolston (Manawatu)
 1958—N. Davis (Northland)
 1959—N. Davis (Northland)
 1960—N. Davis (Northland)
 1961—N. J. Attwood (Northland)
 1962—N. J. Attwood (Northland)
 1963—N. J. Attwood (Northland)
 1964—N. J. Attwood (Northland)
 1965—J. M. George (North Taranaki)
 1966—Y. M. Fogarty (Otago)
 1967—M. J. Fogarty (Otago)
 1968—Y. M. Fogarty (Otago)
 1969—Y. M. Fogarty (Otago)
 1970—A. D. Stonestreet (Auckland)
 1971—K. A. Fraser (Franklin)

BOY'S DOUBLES (under 18 years)

- 1950—A. T. Wong and M. Meinhold (Auckland)
 1951—R. S. Sandilands and M. L. Dunn (Hutt Valley and Wellington)
 1952—D. R. Marple and A. D. Robinson (Wellington)
 1953—G. L. Cox and G. A. J. Frew (Auckland and Northland)
 1954—A. C. Ascott and R. J. Orr (Canterbury)
 1955—M. Beder and S. Ferguson (Wellington)
 1956—J. C. Roach and P. C. South (Wellington and Otago)
 1957—B. A. Foster and K. Stevenson (Otago)
 1958—B. M. Free and S. O. P. Galloway (Manawatu)
 1959—W. N. Evans and M. H. Mabbett (Hutt Valley)
 1960—P. McLachlan and M. H. Mabbett (Hutt Valley)
 1961—D. T. Thorner and M. W. Borlase (Hutt Valley)
 1962—B. T. Cross and G. R. Stewart (Wellington and Wanganui)
 1963—B. T. Cross and G. R. Stewart (Wellington and Wanganui)
 1964—T. J. O'Carroll and C. W. Tilby (Northland and Bay of Plenty)
 1965—T. J. O'Carroll and C. W. Tilby (Northland and Bay of Plenty)
 1966—G. B. Murphy and G. K. Jackson (Hutt Valley and Hamilton)
 1967—K. J. Ward and R. Mitchell (Canterbury)
 1968—D. G. Couper and A. K. Joe (Auckland and East Waikato)
 1969—R. E. Lee and C. K. Wong (Hamilton and Auckland)
 1970—R. E. Lee and B. M. Attwood (Hamilton)
 1971—R. E. Lee and B. M. Attwood (Hamilton)

GIRLS' DOUBLES (under 18 years)

- 1950—J. M. Williamson and B. E. Gardiner (Canterbury)
 1951—J. M. Williamson and V. M. Idle (Canterbury)
 1952—R. Mathieson and A. McRae (Southland and Rotorua)
 1953—T. Evans and A. Malcolm (Waikato and Bay of Plenty)
 1954—T. Keast and V. M. Rolston (North Taranaki and Manawatu)
 1955—T. Evans and A. Emery (Waikato)
 1956—V. M. Rolston and R. Culling (Manawatu and Otago)
 1957—V. M. Rolston and J. R. Sara (Manawatu and Nelson)
 1958—N. Davis and Z. Attwood (Northland)
 1959—J. F. Crosby and M. J. Ross (Franklin and Bay of Plenty)
 1960—A. Dravatski and L. M. Yeates (North Taranaki)
 1961—N. Davis and M. J. Ross (Northland and Bay of Plenty)
 1962—N. J. Attwood and M. E. Bridson (Northland and Auckland)
 1963—N. J. Attwood and M. E. Bridson (Northland and Auckland)

- 1964—N. J. Attwood and V. M. Pamplin (Northland)
 1965—H. M. Nicholson and S. J. Shirriffs (Bay of Plenty and Manawatu)
 1966—Y. M. and M. J. Fogarty (Otago)
 1967—Y. M. and M. J. Fogarty (Otago)
 1968—Y. M. Fogarty and C. M. O'Carroll (Otago and Northland)
 1969—Y. M. Fogarty and K. A. Fraser (Otago and Central Waikato)
 1970—K. A. Fraser and B. A. Taylor (Central Waikato and Canterbury)
 1971—K. R. Fraser and B. A. Taylor (Franklin and Canterbury)

MIXED DOUBLES (under 18 years)

- 1950—B. D. P. Williamson and J. M. (Williamson) (Canterbury)
 1951—M. L. Dunn and J. M. Williamson (Wellington and Canterbury)
 1952—D. R. Marple and M. Emery (Wellington and Waikato)
 1953—G. A. J. Frew and G. Sumpter (Northland and Wellington)
 1954—G. R. Shewan and A. Emery (Waikato)
 1955—J. G. Roach and T. Evans (Wellington and Waikato)
 1956—B. A. Foster and V. E. Braumann (Otago)
 1957—W. N. Evans and V. M. Rolston (Hutt Valley and Manawatu)
 1958—C. M. Ross and M. J. Ross (Bay of Plenty)
 1959—J. L. Dunn and N. Davis (Waikato and Northland)
 1960—C. M. Ross and M. J. Ross (Bay of Plenty)
 1961—D. T. Thorner and N. Davis (Hutt Valley and Northland)
 1962—H. J. Waterhouse and D. L. Wade (Bay of Plenty)
 1963—H. J. Waterhouse and D. L. Wade (Bay of Plenty)
 1964—T. J. O'Carroll and N. J. Attwood (Northland)
 1965—P. J. Ives and J. E. Bush (Canterbury and Hutt Valley)
 1966—H. M. Ridley and C. M. O'Carroll (Hutt Valley and Northland)
 1967—R. Mitchell and M. J. Fogarty (Canterbury and Otago)
 1968—G. J. Williams and Y. M. Fogarty (Otago)
 1969—J. R. Morris and B. A. Taylor (Northland and Canterbury)
 1970—R. G. Lassen and A. D. Stonestreet (Auckland)
 1971—R. E. Lee and K. A. Fraser (Hamilton and Franklin)

JUNIOR BOYS' SINGLES (under 16 years)

- 1945—T. S. Williams (Jnr.) (Hutt Valley)
 1946—P. N. Tracey (Wellington)
 1947—N. W. McGillivray (Canterbury)
 1948—P. Sullivan (South Canterbury)
 1949—K. Cullen (South Canterbury)
 1950—M. L. Dunn (Wellington)
 1951—W. T. Scott (Otago)
 1952—J. L. Catto (Southland)
 1953—J. L. Catto (Southland)
 1954—P. C. South (Otago)
 1955—P. S. Alexander (Canterbury)
 1956—W. N. Evans (Hutt Valley)
 1957—C. M. Ross (Bay of Plenty)
 1958—I. S. Crookenden (Waikato)
 1959—P. C. Salmon (Bay of Plenty)
 1960—T. Underdown (South Canterbury)
 1961—B. T. Cross (Hutt Valley)
 1962—P. J. Ives (Canterbury)
 1963—T. J. O'Carroll (Northland)
 1964—G. B. Murphy (Hutt Valley)
 1965—R. Mitchell (Canterbury)
 1966—G. J. Williams (Otago)
 1967—G. J. Williams (Otago)
 1968—J. Morris (Northland)
 1969—R. E. Lee (Hamilton)
 1970—R. E. Lee (Hamilton)
 1971—B. M. Attwood (Hamilton)

JUNIOR GIRLS' SINGLES (under 16 years)

- 1945—A. M. Hughes (Wellington)
 1946—A. M. Hughes (Wellington)
 1947—V. M. Williams (Hutt Valley)
 1948—V. M. Williams (Hutt Valley)
 1949—J. M. Williamson (Canterbury)
 1950—J. M. Williamson (Canterbury)
 1951—H. M. Dykes (Wellington)
 1952—T. Evans (Waikato)
 1953—Pat Basset (Wairarapa)
 1954—A. Emery (Waikato)
 1955—T. Evans (Waikato)
 1956—J. L. Sara (Nelson)
 1957—N. Davis (Northland)
 1958—N. Davis (Northland)
 1959—N. Davis (Northland)
 1960—N. J. Attwood (Northland)

- 1961—N. J. Attwood (Northland)
 1962—N. J. Attwood (Northland)
 1963—M. L. Ward-Holmes (Nelson)
 1964—M. L. Ward-Holmes (Nelson)
 1965—Y. M. Fogarty (Otago)
 1966—Y. M. Fogarty (Otago)
 1967—Y. M. Fogarty (Otago)
 1968—K. A. Fraser (Central Waikato)
 1969—K. A. Fraser (Central Waikato)
 1970—P. A. Marks (Canterbury)
 1971—A. M. Brackenridge (Northland)

BOYS' DOUBLES (under 16 years)

- 1957—W. N. Evans and B. Clegg (Hutt Valley)
 1958—C. M. Ross and P. C. Salmon (Bay of Plenty)
 1959—M. W. Borlase and D. T. Thorner (Hutt Valley)
 1960—A. R. Holyoak and P. C. Salmon (North Shore and Bay of Plenty)
 1961—P. C. Salmon and H. J. Waterhouse (Bay of Plenty)
 1962—B. H. Gregory and T. T. P. Quinn (Wellington and Auckland)
 1963—T. J. O'Carroll and C. W. Tilby (Northland and Bay of Plenty)
 1964—G. K. Jackson and J. R. Hall (East Waikato and Manawatu)
 1965—R. Mitchell and K. Ward (Canterbury)
 1966—D. G. Couper and D. A. Leong (Auckland and Wellington)
 1967—G. J. Williams and T. J. Murphy (Otago and Hutt Valley)
 1968—K. A. Low and J. Morris (East Waikato and Northland)
 1969—R. E. Lee and B. M. Attwood (Hamilton)
 1970—R. E. Lee and B. M. Attwood (Hamilton)
 1971—K. Duffy and G. J. Rhind (Canterbury)

GIRLS' DOUBLES (under 16 years)

- 1957—N. Davis and Z. Attwood (Northland)
 1958—J. Bridson and L. Larsen (Waikato and Wairarapa)
 1959—N. J. Attwood and N. Davis (Northland)
 1960—N. A. Delugar and M. J. Ross (Bay of Plenty)
 1961—D. L. Wade and M. D. Wade (Bay of Plenty)
 1962—N. J. Attwood and J. Goodchap (Northland and Canterbury)
 1963—M. L. Ward-Holmes and J. E. Bush (Nelson and Hutt Valley)
 1964—M. L. Ward-Holmes and J. E. Bush (Nelson and Hutt Valley)
 1965—Y. M. and M. J. Fogarty (Otago)
 1966—T. M. Fogarty and C. M. O'Carroll (Otago and Northland)
 1967—A. D. Johnson and K. McGregor (Bay of Plenty and Wellington)
 1968—A. Stonestreet and K. A. Fraser (Auckland and Central Waikato)
 1969—K. A. Fraser and B. A. Taylor (Central Waikato and Canterbury)
 1970—P. A. Marks and J. Morris (Canterbury)
 1971—K. N. Wilson and C. L. McGregor (South Canterbury and Wellington)

MIXED DOUBLES (under 16 years)

- 1957—C. M. Ross and M. J. Ross (Bay of Plenty)
 1958—C. M. Ross and M. J. Ross (Bay of Plenty)
 1959—P. C. Salmon and M. J. Ross (Bay of Plenty)
 1960—A. R. Holyoak and N. J. Attwood (North Shore and Northland)
 1961—A. R. Holyoak and N. J. Attwood (North Shore and Northland)
 1962—T. T. P. Quinn and P. M. Kelsall (Auckland)
 1963—P. J. Ives and Miss J. E. Bush (Canterbury and Hutt Valley)
 1964—G. K. Jackson and Miss I. J. Crosby (East Waikato and Franklin)
 1965—R. Mitchell and C. M. Borck (Canterbury and Marlborough)
 1966—G. J. Williams and Y. M. Fogarty (Otago)
 1967—G. J. Williams and Y. M. Fogarty (Otago)
 1968—K. A. Low and K. A. Fraser (East Waikato and Central Waikato)
 1969—G. J. Barga and K. A. Fraser (South Taranaki and Central Waikato)
 1970—G. T. Rhind and J. Morris (Canterbury)
 1971—W. D. Adamson and N. Ellis (Canterbury and Otago)

SENIOR WOMEN'S SINGLES

(35 years and over)

- 1969—A. J. Eden (Nelson)

1970—T. May (Canterbury)
1971—T. May (Canterbury)

SENIOR MEN'S SINGLES (35 years and over)

1962—T. R. D. Flint (Canterbury)
1963—T. R. D. Flint (Canterbury)
1964—V. N. Brightwell (Canterbury)
1965—V. N. Brightwell (Canterbury)
1966—J. Dougall (Otago)
1967—V. N. Brightwell (Canterbury)
1968—V. N. Brightwell (Canterbury)
1969—R. V. Jackson (Franklin)
1970—V. N. Brightwell (Canterbury)
1971—J. Armstrong (Canterbury)

VETERAN'S SINGLES — MEN (45 years of age or over)

1954—A. E. B. Cheal (Auckland)
1955—A. E. B. Cheal (Auckland)
1956—F. R. Paton (Bay of Plenty)
1957—F. R. Paton (Bay of Plenty)
1958—F. R. Paton (Bay of Plenty)
1959—D. Christie (Hawkes Bay)
1960—F. R. Paton (Bay of Plenty)
1961—A. E. B. Cheal (Auckland)
1962—L. L. E. Newman (Hutt Valley)
1963—L. C. Elliott (North Taranaki)
1964—J. L. Hall (Nelson)
1965—G. D. Sanderson (Hamilton)
1966—G. D. Sanderson (Wanganui)
1967—F. J. O'Gorman (South Canterbury)
1968—F. J. O'Gorman (South Canterbury)
1969—R. A. Algie (North Shore)
1970—A. C. Rau (Franklin)
1971—J. L. Hall (Nelson)

VETERAN SINGLES — WOMEN (40 years of age or over)

1958—G. Brill (Manawatu)
1959—I. E. Rolley (Waikato)
1960—M. Broadbent (Wanganui)
1961—M. Broadbent (Wanganui)
1962—I. E. Rolley (Hamilton)
1963—M. Broadbent (Wanganui)
1964—I. E. Rolley (Hamilton)
1965—M. Broadbent (Wanganui)

1966—M. J. Brown (South Canterbury)
1967—M. Broadbent (Wanganui)
1968—M. Broadbent (Wanganui)
1969—M. Broadbent (Wanganui)
1970—M. Broadbent (Wanganui)
1971—M. Broadbent (Wanganui)

VETERANS' DOBLES — MEN

1961—L. C. Elliott and F. Florence (North Taranaki)
1962—J. A. Brien and F. R. Paton (Auckland and Bay of Plenty)
1963—L. C. Elliott and F. Florence (North Taranaki)
1964—J. L. Hall and G. G. Kemp (Nelson)
1965—A. R. Harding and J. A. Brien (Hutt Valley and Auckland)
1966—W. J. Fogarty and F. J. O'Gorman (Otago and South Canterbury)
1967—J. L. Hall and L. N. T. Wells (Nelson)
1968—J. L. Hall and L. N. T. Wells (Nelson)
1969—K. L. Pointon and F. J. O'Gorman (Hutt Valley and South Canterbury)
1970—A. C. Rau and K. A. Fraser (Franklin and Central Waikato)
1971—F. J. O'Gorman and K. L. Pointon (South Canterbury and Hutt Valley)

VETERANS' DOBLES — WOMEN

1961—M. Broadbent and E. Wilkinson (Wanganui)
1962—I. E. Rolley and M. Broadbent (Hamilton and Wanganui)
1963—I. E. Rolley and M. Broadbent (Hamilton and Wanganui)
1964—I. E. Rolley and M. Broadbent (Hamilton and Wanganui)
1965—M. Broadbent and E. G. Wilkinson (Wanganui)
1966—E. E. Rees and M. Broadbent (Hawkes Bay and Wanganui)
1967—M. J. Brown and T. E. McGregor (South Canterbury and Wellington)
1968—M. Broadbent and E. I. Spooner (Wanganui)

1969—T. E. McGregor and M. J. Brown (Wellington and South Canterbury)
1970—T. E. McGregor and M. Broadbent (Wellington and Wanganui)
1971—E. I. M. Spooner and E. G. Wilkinson (Wanganui)

VETERANS' DOBLES — MIXED

1961—L. M. Wilson and M. Broadbent (Wellington and Wanganui)
1962—J. A. Brien and M. Broadbent (Auckland and Wanganui)
1963—E. H. Jones and E. G. Wilkinson (Wanganui)
1964—S. A. Bremford and M. J. Brown (South Canterbury)
1965—G. D. Sanderson and M. Broadbent (Wanganui)
1966—W. J. Fogarty and M. J. Brown (Otago and South Canterbury)
1967—F. J. O'Gorman and T. E. McGregor (South Canterbury and Wellington)
1968—G. D. Sanderson and M. Broadbent (Wanganui)
1969—G. D. Sanderson and M. Broadbent (Wanganui)
1970—K. L. Pointon and M. J. Brown (Hutt Valley and South Canterbury)
1971—F. J. O'Gorman and J. Harris (South Canterbury and Auckland)

MEN'S CONSOLATION SINGLES

1938—A. Stowell (Auckland)
1939—W. T. McFarlane (Wellington)
1940—L. R. Mulrison (Canterbury)
1945—A. R. Algie (Otago)
1946—N. M. Brown (Otago)
1947—J. E. Stewart (Wellington)
1948—L. Todd (Otago)
1949—R. D. Rennie (Otago)
1950—P. B. Spillane (Canterbury)
1951—A. T. Wong (Auckland)
1952—N. Hutchinson (Otago)
1953—H. B. Crispin (Northland)
1954—D. R. Mills (Bay of Plenty)
1955—K. Carlton (Hutt Valley)
1956—M. Arahill (South Taranaki)
1957—I. L. Houghton (Waikato)
1958—I. L. Houghton (Waikato)
1959—G. R. Shewan (Waikato)
1960—F. R. Paton (Bay of Plenty)
1961—M. J. Nash (Waikato)
1962—D. M. Stewart (Canterbury)
1963—T. O. Cockfield (Northland)
1964—T. A. Quinn (Auckland)
1965—C. W. C. Tilby (Bay of Plenty)
1966—I. G. Magee (Auckland)
1967—G. R. Stewart (Wanganui)
1968—M. M. Duffy (Otago)
1969—J. R. Morris (Northland)
1970—R. G. Lassen (Auckland)
1971—I. L. Houghton (Wellington)

WOMEN'S CONSOLATION SINGLES

1937—E. Lock (Otago)
1940—J. L. Strange (Wellington)
1945—J. L. Strange (Wellington)
1946—D. Rae (Auckland)
1947—J. Capstick (Hutt Valley)
1948—J. Wallace (Otago)
1949—J. M. Williamson (Canterbury)
1950—M. Broadbent (Wanganui)
1951—R. Miller (Auckland)
1952—L. Rodgers (Manawatu)
1953—R. Bremner (Otago)
1954—D. Ewers (Nelson)
1955—C. Gifford-Moore (Wanganui)
1956—D. Chapman (Otago)
1957—M. Broadbent (Wanganui)
1958—T. Evans (Waikato)
1959—M. F. Hawkins (Franklin)
1960—M. F. Hawkins (Franklin)
1961—J. Harris (Wellington)
1962—D. L. Wade (Bay of Plenty)
1963—M. Prowse (North Shore)
1964—G. M. Kemp (Nelson)
1965—L. M. Watt (Manawatu)
1966—J. M. George (North Taranaki)
1967—J. A. Williams (Wanganui)
1968—K. A. Fraser (Central Waikato)
1969—F. McKay (Hamilton)
1970—A. Eden (Nelson)
1971—P. M. Shadbolt (Canterbury)

THE PROVINCIAL CHAMPIONS

	MEN A Grade Kean Shield	WOMEN A Grade Herbert G. Teagle Memorial Challenge Shield
1940—At Wellington	Wellington	Wellington
1941—At Lower Hutt	Wellington	Wellington
1942—44—No Competition		
1945—At Wellington	Auckland	Wellington
1946—At Auckland	Wellington	Wellington
1947—At Timaru	Otago	Wellington
1948—At Dunedin	Otago	Otago
1949—At Wellington	Auckland	Otago
1950—At Christchurch	Auckland	Wellington
1951—At Masterton	Auckland	Otago
1952—At Dunedin	Auckland	Auckland
1953—At Wellington	Auckland	Wellington
1954—At Wellington	Wellington	Wellington
1955—At Napier	Auckland	Auckland
1956—At Dunedin	Auckland	Auckland
1957—At Lower Hutt	Auckland	Auckland
1958—At Wellington	Auckland	Canterbury
1959—At Auckland	Auckland	Auckland
1960—At Hawera	Auckland	Northland
1961—At Lower Hutt	Wellington	Northland
1962—At Christchurch	Wellington	Northland
1963—At Napier	Wellington	Canterbury
1964—At Christchurch	Wellington	Northland
1965—At Wellington	Auckland	Northland
1966—At Christchurch	Auckland	Hamilton
1967—At Wanganui	Wellington	Hamilton
1968—At Christchurch	Northland	Northland
1969—At Auckland	Auckland	Hamilton
1970—At Tauranga	Otago	Northland
1971—At Wanganui	Auckland	Franklin

B GRADE MEN Russell Algie Shield	
1966	Hamilton
1967	Wanganui
1968	South Canterbury
1969	Hamilton
1970	Northland
1971	Wellington

B GRADE WOMEN Canterbury Shield	
1966	Nelson
1967	North Taranaki
1968	Franklin
1969	Otago
1970	Nelson
1971	North Taranaki

D GRADE MEN Wanganui Shield	
1971	North Taranaki

C GRADE MEN Trevor Flint Shield	
1966	Franklin
1967	Waitemata
1968	Manawatu
1969	Franklin
1970	Marlborough
1971	South Taranaki

C GRADE WOMEN Mr and Mrs S. A. Bremford Shield	
1966	Wanganui
1967	South Canterbury
1968	South Taranaki
1969	South Taranaki
1970	Central Waikato
1971	Wanganui

ARTHUR MEACHEN CUP

The Arthur Meachen Memorial Cup, awarded to the Association whose players win the most championship finals, was given in memory of one of Wellington's most enthusiastic officers. Points are awarded on the basis of four points for senior open events with doubles partners sharing the points equally; two points for junior and veteran events with doubles partners sharing the points and two points for the Senior Men's Singles event.

The winners to date have been:—

1953	Auckland
1954	Canterbury
1955	Auckland
1956	Auckland
1957	Auckland
1958	Northland
1959	Northland
1960	Northland
1961	Northland
1962	Northland
1963	Northland
1964	Northland
1965	Northland
1966	Otago
1967	Otago
1968	Northland
1969	Auckland
1970	Northland
1971	Hamilton

VICTOR BARNA CUP WINNERS

1950	Wellington (Men)
1951	Wellington (Men)
1952	Otago (Women)
1953	Marlborough (Women)
1954	Nelson (Women) and Otago (Women)
1955	Wellington (Men)
1956	Hutt Valley (Women)
1957	Franklin (Men)
1958	Marlborough (Women)
1959	Manawatu (Men)
1960	Waikato (Men)
1961	Bay of Plenty (Women)
1962	Nelson (Women)
1963	Marlborough, Wellington and Otago (Women)
1964	Marlborough (Women)
1965	Marlborough (Women)
1966	South Canterbury (Men)
1967	South Canterbury (Women)
1968	Otago (Men)
1969	Hutt Valley (Women)
1970	Nelson (Men)
1971	South Canterbury (Women)
1972	Franklin (Men)
1973	Marlborough, Nelson and South Canterbury (Women)
1974	Kapiti (Men)
1975	Nelson (Women)
1976	Kapiti (Men)
1977	Nelson and South Taranaki (Women)

(Continued from page 7)

KATHY FRASER (Auckland). A bustling-type of attacking player who rarely relies on defence. Kathy represented New Zealand at the World Championships at Nagoya, Japan last year and will be a top contender for high honours again this year, despite her poor form at the senior National Coaching school in May.

DAWN WADE (Auckland). A very hard hitting forehand player who learnt the game in the Bay of Plenty. Dawn has won numerous championships and has represented New Zealand and North Island.

JOAN BROWN (Hutt Valley). Joan has been a stalwart of Hutt Valley for many years and is now a member of the New Zealand Table Tennis Executive. Joan has been an outstanding player for her province and was a most difficult player to beat.

THELMA MAY (Canterbury). This exceptionally durable player has appeared well over 200 times for her province which is a fantastic record for a woman player. Thelma has been in excellent form again this year and gained a place in the South Island side that played the Republic of China at Dunedin on July 20.

MAREE MURPHY (Hamilton), who previously played for Otago and Auckland, is a strong player who favours the defensive game. Maree was a late addition to the National coaching school this year but proved one of the most outstanding players by winning one of the round robin tournaments.

BARBARA TAYLOR (Canterbury), was an outstanding junior who has continued to excel in senior ranks. Barbara has been a most successful tournament player and has won numerous championship trophies. Barbara has not shown her best form this season but she could come to the fore after intensive play during the tournament.

PHILLIPA MARKS (Canterbury). A solid defensive player who has been a prominent member of the Canterbury side for the past two years. Phillipa is a keen student of the game and her defensive play is still improving.

JAN MORRIS (Canterbury). A very fine prospect for the future is the young player who won the round robin tournament at the National Coaching school for girls this year. Jan is a player who hits the ball very hard and forcing tactics have won her numerous matches against more seasoned opponents.

H. P. HOLT LIMITED

(Member of Master Builders Association)

494 Wairaki Road
187 Deans Avenue

CHRISTCHURCH

For . . . Housing, Flats and Light Commercial Buildings

PHONES 599-712 and 66-642

CHRISTCHURCH

Index to Competitors — 1972 . . .

PLAYERS' NUMBERS

All players will be issued with a set of two numbers plus safety pins to pin them on the back of their playing shirt and or pullover or track suit. Players not wearing numbers will not be allowed into the playing area. In the Inter-association matches players not displaying their number at all times whilst playing will forfeit a Barna Cup point.

Players are asked to carefully check their numbers as listed below and see that they are displayed the correct way up, i.e. 66 upside down would read 99.

When players are eliminated from their matches they must return the numbers to the Information Counter. Your co-operation will assist all spectators and players to quickly identify all competitors.

ABBREVIATIONS

(A) — Auckland	33 Miss M. Broadbent (Wang)	106 J. F. Fox (SC)	176 V. Lau (Tahiti)
(BOP) — Bay of Plenty	37 Miss L. M. Brightwell (C)	107 Miss K. A. Fraser (A)	177 Mrs C. M. Lawrence (ST)
(C) — Canterbury	38 R. N. Brightwell (C)	108 T. Fraser (C)	178 R. A. Lawrence (ST)
(CW) — Central Waikato	39 V. N. Brightwell (C)	109 C. R. F. Gallagher (W)	179 R. E. Lee (H)
(EW) — East Waikato	40 Miss J. E. Brown (HV)	110 Miss M. Gallagher (C)	180 Miss J. E. Leonard (NT)
(F) — Franklin	41 Mrs M. J. Brown (SC)	111 M. Gardner (C)	181 Miss P. N. Leonard (NT)
(H) — Hamilton	42 Miss R. A. Brown (O)	112 Mrs N. Garrett (S)	182 F. R. W. Leroi (C)
(K) — Kapiti	43 W. R. Browne (Wait)	113 R. J. Garrett (S)	183 N. M. Ling (C)
(HV) — Hutt Valley	44 U. Buksh (Fiji)	114 R. C. Genet (W)	184 F. Lioukui (Tahiti)
(Man) — Manawatu	45 Maurice Burrows (C)	115 R. George (CW)	185 Miss D. J. Looms (Marl)
(Marl) — Marlborough	46 Michael Burrows (C)	116 Miss R. Gilmour (Man)	186 P. Looms (Marl)
(N) — Nelson	47 Mrs M. Burrows (NS)	117 R. V. Goodall (C)	187 P. Loussan (Tahiti)
(Nth) — Northland	48 B. G. Butler (SC)	118 D. S. Goodwin (ST)	188 C. J. Low (EW)
(NS) — North Shore	49 T. A. Cammock (A)	119 Mrs E. Green (C)	189 D. C. Low (EW)
(NT) — North Taranaki	50 A. J. Carline (HV)	120 G. R. Green (ST)	190 K. A. Low (A)
(O) — Otago	51 D. P. Carr (HV)	121 Mrs J. G. Green (EW)	191 R. J. Lukey (S)
(PB) — Poverty Bay	52 Miss D. Chaney (C)	122 T. Green (C)	192 A. M. Lust (W)
(R) — Rotorua	53 R. Chang (Fiji)	123 J. Greenblatt (O)	193 Mrs D. W. McAlpine (F)
(SC) — South Canterbury	54 G. Changuy (Tahiti)	124 M. R. Griffith (A)	194 A. B. McCallum (C)
(ST) — South Taranaki	55 V.D. Chesham (Fiji)	125 R. D. Gross (F)	195 T. J. McDonnell (HV)
(S) — Southland	56 C. Cholet (Tahiti)	126 R. D. Gwynn (Man)	196 Miss C. L. McGregor (W)
(Wair) — Wairarapa	57 B. Clark (EW)	127 J. L. Hall (N)	197 Miss S. G. McGregor (Man)
(Wait) — Waitemata	58 Miss B. G. Clark (C)	128 B. Halma (W)	198 Mrs T. E. McGregor (W)
(Wang) — Wanganui	59 Mrs J. Clark (EW)	129 A. R. Harding (HV)	199 P. McLeod (C)
(W) — Wellington	60 Mrs J. A. Clarke (EW)	130 Mrs M. Harding (HV)	200 N. McDonald (SC)
(WC) — West Coast	61 Miss E. F. Cleverley (O)	131 Mrs J. Harris (A)	201 G. Mackie (A)
(Fiji) — Fiji	62 F. Cleverley (O)	132 G. Haszard (C)	202 G. Main (C)
(Tahiti) — Tahiti	63 Miss L. C. Cooke (H)	133 I. Hatherley (C)	203 Mrs M. A. Marett (SC)
	64 Miss N. A. Cooke (H)	134 D. C. Hearps (W)	204 Miss G. M. Marks (C)
	65 A. Costley (HV)	135 M. Heenan (C)	205 Miss P. A. Marks (C)
	66 D. B. Couper (O)	136 M. D. A. Heenan (N)	206 B. A. Marshall (Man)
	67 Miss C. A. Cox (C)	137 Miss P. A. Hemera (F)	207 Mrs N. G. Marshall (Man)
	68 Miss H. M. Cox (C)	138 B. Heseltine (C)	208 R. P. Marshall (Man)
	69 M. Cox (C)	139 K. T. Hinz (NT)	209 K. Mathers (H)
	70 B. D. Cramond (O)	140 P. Hislop (W)	210 Miss S. May (C)
	71 P. J. P. Cronin (NT)	141 H. Holt (C)	211 Mrs T. May (C)
	72 B. Cross (C)	142 Miss C. Hopkins (A)	212 J. K. Mears (Marl)
	73 M. Cullen (HV)	143 I. L. Houghton (W)	213 Mrs I. Mehtrens (C)
	74 J. D. Cullington (C)	144 G. C. M. Howard (HV)	214 R. W. R. Mercer (C)
	75 B. W. Currie (Man)	145 N. L. Hoy (C)	215 L.L. Moffat (W)
	76 G. E. Curtis (Man)	146 P. D. Hughey (C)	216 R. J. Moffat (W)
	77 T. S. Curtis (Man)	147 L. A. Hussein (Fiji)	217 Mrs D. Moore (A)
	78 B. C. Davis (NS)	148 Miss C. J. Hutton (A)	218 P. J. Moore (A)
	79 R. Davison (A)	149 Mrs M. F. Jackson (NS)	219 R. J. Moore (A)
	80 W. W. Day (C)	150 Miss A. Jacquet (Tahiti)	220 C. K. Morris (Nth)
	81 P. S. Dillon (C)	151 M. C. Jakeman (HV)	221 Miss J. G. Morris (C)
	82 J. Dougal (O)	152 Miss V. D. Jarrett (Man)	222 J. R. Morris (Nth)
	83 G. P. Doyle (NT)	153 R. G. Jenkins (C)	223 Mrs J. N. Morris (Nth)
	84 M. Doyle (F)	154 G. Jennings (A)	224 Mrs J. M. Moyle (Wait)
	85 K. Duffy (C)	155 B. W. Jones (C)	225 Miss C. Murphy (HV)
	86 M. M. Duffy (O)	156 P. T. Jones (C)	226 G. B. Murphy (H)
	87 D. C. Duncan (Man)	157 G. B. Jourdain (W)	227 Mrs M. J. Murphy (H)
	88 D. C. Dunckley (Fiji)	158 Miss C. S. Kehoe (F)	228 R. Murti (Fiji)
	89 R. G. Dunn (NS)	159 Mrs K. Kelly (W)	229 C. J. Neilson (BOP)
	90 Mrs C. F. Eagle (A)	160 G. G. Kemp (N)	230 M. R. Newby (C)
	91 Miss A. J. Eden (N)	161 B. Kendall (O)	231 T. J. O'Carroll (H)
	92 Mrs J. E. Edwards (Wait)	162 B. D. Kennedy (W)	232 F. J. O'Gorman (SC)
	93 Miss G. Elley (A)	163 J. T. Kiley (HV)	233 M. O'Grady (NS)
	94 Miss N. M. Ellis (O)	164 Miss C. D. King (A)	234 G. D. O'Keefe (HV)
	95 C. W. Erb (NT)	165 A. S. Kirk (O)	235 P. A. O'Keefe (HV)
	96 P. T. Escott (W)	166 J. Knight (C)	236 Mrs J. G. Orr (ST)
	97 W. Evans (HV)	167 Miss M.C. Koleon (Tahiti)	237 M. K. Orr (ST)
	98 Mrs N. Falconer (S)	168 D. Kwong (Fiji)	238 R. H. Oudshoorn (F)
	99 J. M. Fogarty (O)	169 J. E. Kyle (A)	239 K. M. Palmer (A)
	100 W. J. Fogarty (O)	170 Miss G. A. Lalson (BOP)	240 G. J. Parsons (ST)
	101 Miss Y. Fogarty (O)	171 C. Lal (Fiji)	241 N. W. Parsons (ST)
	102 T. J. Ford (Wait)	172 N. M. Lang (S)	242 E. B. Paton (BOP)
	103 R. L. Foster (W)	173 Richard Lassen (A)	243 D. G. Pattinson (A)
	104 M. D. Fowke (Marl)	174 R. E. Lassen (A)	244 B. Penberthy (CW)
	105 Mrs I. P. Fox (SC)	175 J. Lau (Tahiti)	245 P. R. Perry (H)

246 Mrs D. Petherick (EW)	274 Mrs J. E. Ross (Nth)	301 Miss A. D. Stonestreet (A)	329 D. M. Walker (NT)
247 D. J. Petherick (EW)	275 D. Rowe (EW)	302 J. F. Stuart (EW)	330 L. Ward (W)
248 Miss G. Pikaahu (Nth)	276 N. F. Sadler (WC)	303 C. Sue (Tahiti)	331 J. G. E. Wareham (BOP)
249 Miss L. Pikaahu (Nth)	277 F. H. Sargent (C)	304 G. G. Syme (C)	332 M. Warren (C)
250 G. G. Piner (C)	278 T. Sargent (C)	305 Mrs C. E. Tadema (H)	333 E. A. Watkin (W)
251 K. L. Pointon (HV)	279 M. G. Saunders (A)	306 Miss D. J. Tapper (S)	334 K. Watson (C)
252 C. J. Pollard (A)	280 M. H. Scanlan (A)	307 K. S. Tapper (S)	335 B. C. Webb (Marl)
253 Miss M. M. Pratt (SC)	281 Miss P. M. Shadbolt (W)	308 N. F. Tapper (S)	336 Miss C. M. Wells (N)
254 D. Price (C)	282 B. Sheridan (CW)	309 Miss B. A. Taylor (C)	337 E. R. Wells (EW)
255 E. W. Price (NT)	283 Mrs K. R. Simmonds (K)	310 Miss C. M. Taylor (C)	338 L. N. T. Wells (N)
256 Mrs P. M. Purdon (O)	284 B. W. Simpson (W)	311 G. Taylor (A)	339 Miss L. T. Wells (N)
257 T. A. Quinn (A)	285 F. A. Singh (Fiji)	312 H. F. Taylor (C)	340 D. R. Westmoreland (HV)
258 Mrs N. Radford (C)	286 Miss D. L. Smith (A)	313 Miss B. A. Thomas (C)	341 Mrs J. Wharehoka (BOP)
259 N. B. Radford (C)	287 Miss L. Smith (EW)	314 K. M. Thomas (C)	342 V. G. Whitlock (NS)
260 Mrs G. M. Rapley (NT)	288 Miss L. B. Smith (BOP)	315 H. Thompson (C)	343 G. V. Wilkinson (A)
261 R. J. Rassie (A)	289 J. C. T. Sneddon (H)	316 B. R. Thomson (C)	344 G. A. Williams (Man)
262 Miss R. J. Rassie (A)	290 Mrs V. M. Sneddon (H)	317 N. H. Tizard (Wang)	345 G. J. Williams (O)
263 G. P. Rau (F)	291 Miss C. J. Sole (NT)	318 R. Tizard (Wang)	346 N. Williams (Marl)
264 H. Redmond (C)	292 R. L. Sonntag (O)	319 S. Tizard (Wang)	347 Miss K. N. Wilson (SC)
265 G. O. Reid (A)	293 G. Soper (C)	320 A. R. Tomlinson (A)	348 H. Wo (New Caledonia)
266 G. Rhind (C)	294 M. Soinks (C)	321 Miss L. Trafton (Tahiti)	349 C. K. Wong (C)
267 Miss S. Rhind (C)	295 A. M. Spooner (Wang)	322 Miss N. Traill (Nth)	350 I. S. Wong (C)
268 H. M. Ridley (HV)	296 Mrs E. I. M. Spooner (Wang)	323 W. E. Tye (NS)	351 R. J. Wyatt (ST)
269 Mrs A. D. Roberts (A)	297 W. L. Stechman (SC)	324 Mrs G. M. Underdown (SC)	352 B. G. Wynks (Man)
270 Miss V. Roberts (A)	298 D. Stewart (W)	325 T. Underdown (SC)	353 J. Yates (C)
271 G. Robinson (Wait)	299 L. Stewart (C)	326 T. Vince (NS)	354 Mrs M. Yates (C)
272 P. G. Root (NS)	300 G. Stiles (C)	327 C. A. Walnes (C)	355 C. B. Yee (C)
273 B. Roskilley (C)		328 Miss J. R. Walnes (C)	356 S. Yenkanha (Fiji)



CANTERBURY GIRLS' REPRESENTATIVE TEAM 1971. Winners of N.Z. Inter-association Shield for Girls' Teams Championship. From left to right: Phillipa Marks, Jan Morris, Barbara Taylor. This team also won the championship in 1970.

(Continued from page 13)

Eleventh New Zealand Coaching School for Girls at New Plymouth, May, 1969.

Director: Mr J. E. Stewart. Assistant Coaches: B. T. Cross, N. Parsons, N. Tizard.

Trainees: K. Francis (F.), K. A. Fraser (C.W.), M. E. Houghton (E.W.), B. V. Jane (S.T.), A. D. Johnson (B.O.P.), P. Laison (B.O.P.), J. McAnalley (F.), K. McGregor (W.), M. A. Medley (N.T.), H. C. McKay (S.T.), A. D. Stonestreet (A.), B. A. Taylor (C.).

Twelfth New Zealand Coaching School for Girls at Wanganui, May, 1970.

Director: Mr I. L. Houghton. Assistant Coaches: N. Parsons, R. Moffat, N. Tizard.

Trainees: A. Stonestreet (A.), P. E. Laison (B.O.P.), E. K. Nicholson (B.O.P.), G. A. Laison (B.O.P.), B. A. Taylor (C.), K. A. Fraser (C.W.), A. M. Brackenridge (Nth), G. Pikaahu (Nth), L. Clinton (S.C.), B. V. Jane (S.T.), P. M. Cox (S.T.), N. Leaf (Wait.).

Thirteenth New Zealand Coaching School for Girls at Auckland, May, 1971.

Directed by National Director of Coaching, Mr T. R. D. Flint.

Trainees: P. M. Cox (S.T.), J. M. Doyle (Wair.), P. A. Hemera (F.), G. A. Laison (B.O.P.), P. E. Laison (B.O.P.), A. M. Brackenridge (Nth), C. L. McGregor (W.), P. A. Marks (C.), J. G. Morris (C.), A. D. Stone-

street (A.), B. A. Taylor (C.), K. N. Wilson (S.C.). (N. Leaf (Wait.), was originally selected but withdrew and was replaced by A. M. Brackenridge (Nth).

Fourteenth New Zealand Coaching School for Girls at Christchurch, May, 1972.

Directed by National Director of Coaching, Mr T. R. D. Flint.

Trainees: C. J. Hutton (A.), D. B. Smith (B.O.P.), G. L. Laison (B.O.P.), G. M. Marks (C.), P. A. Marks (C.), J. G. Morris (C.), P. A. Hemera (F.), D. Looms (Marl.), N. M. Ellis (O.), A. M. Brackenridge (Nth), K. N. Wilson (S.C.), C. L. McGregor (W.).

When in Christchurch choose . . .

The Aranui Motor Lodge Hotel

**FOR FIRST-CLASS ACCOMMODATION
AND FINE CUISINE**

*Aranui prides itself on the service
and facilities offered in the
refreshment and dining areas.*

**THE NEW
HIGH SEAS GRILL BAR**

serves light snacks, grills and coffee
throughout the day and evening

and the
FOUR SHIPS RESTAURANT
provides full dining room service
every evening.

**CELEBRATE YOUR SPECIAL OCCASION
WHY NOT
DINE OR DANCE**

The Aranui Motor Lodge Hotel

**THURSDAY, FRIDAY OR SATURDAY
NIGHTS**

51 PAGES ROAD, ARANUI

899-014 — Phone — 899-014

**FOR ALL YOUR
WALLPAPER and PAINT
REQUIREMENTS**

GO TO

GUTHRIE BOWRON

Also Upholstery Suppliers

GUTHRIE BOWRON

*The Paint and Wallpaper
Specialists*

- **CNR. MANCHESTER AND GLOUCESTER STREETS** Phone 60-684
- **CHURCH CORNER** Phone 47-073
- **CNR. FITZGERALD AVENUE AND TUAM STREET** Phone 40-307
- **6 SEAVIEW ROAD, NEW BRIGHTON** Phone 887-450

**NEW BRIGHTON STORE
OPEN ALL DAY SATURDAY**

Use Quality Equipment . . .

~~~~~  
YOU ALWAYS GET BETTER RESULTS!  
~~~~~

INSIST ON

**WILSON'S
TABLE TENNIS BATS**

and

**WILSON'S
TABLE TENNIS TABLES**

R. D. WILSON LTD.

PENROSE
AUCKLAND

Gold Medallion. Everything you expect from a tracksuit and more. Style.

Choice of two fabrics
— easy-care Miralon
or soft 100% Bri-nylon.

Raglan sleeves
for complete freedom
and perfect fit.

Waist and hip pockets.

Ribbed matching
Bri-nylon cuffs
and waistband on jackets.

Ten bright colours
plus black and white.

Fully machine washable
Fade resistant
Non shrink fabrics.

Sizes for men
and women,
boys and girls.

2-way neck —
polo or shirt style.

Individual or
club stripes
down sleeves or
trousers.

Block striped jackets
in club colours
(choose from ten colours).

White nylon
no-jam zips on jacket,
and legs.

Foot straps.

Trim fitting trousers
with sewn-in crease.

**BRI
NYLON**



Canterbury have realised
that in sport, style is
important — it isn't what
you do, it's how you do it.
When you give of your best,
you deserve the best —
Gold Medallion Tracksuits
are the best.

When you give of your best, you deserve the best
Gold Medallion by *Canterbury* 33488

Made in New Zealand by Lane Walker Rudkin Ltd, Christchurch

Printed by THE TIMARU HERALD CO. LTD at their Registered Office, 23-25 SOPHIA STREET, TIMARU.