

SILVER JUBILEE
1966 NORTH ISLAND
OPEN AND JUNIOR
**Table
Tennis
CHAMPIONSHIPS**

to be conducted by the
POVERTY BAY TABLE TENNIS ASSOCIATION (Inc.)

under the auspices of the
NEW ZEALAND TABLE TENNIS ASSOCIATION (Inc.)

to be held on

FRIDAY & SATURDAY, 15th and 16th JULY, 1966

at

Y.M.C.A. STADIUM

Corner Roebuck and Childers Roads — GISBORNE

ENTRIES CLOSE WEDNESDAY, 22nd JUNE, 1966.

NEW ZEALAND TABLE TENNIS ASSOCIATION (Inc.)

OFFICERS

Patron: HIS EXCELLENCY, THE GOVERNOR-GENERAL.

President: Mr A. B. McCALLUM.

Immediate Past President: Mr K. A. FRASER.

Life Members:

K. B. LONGMORE, V. M. MITCHELL, H. N. BALLINGER, A. E. B. CHEAL, W. MULLINS, C. O'DRISCOLL and
T. S. WILLIAMS.

Vice-presidents:

Miss M. J. GUTHRIE, Messrs L. C. ELLIOTT, V. H. HURREY, F. J. O'GORMAN, I. L. HOUGHTON, A. R. HARDING,
R. W. OWEN, W. O. JAINE, D. CHRISTIE, K. A. FRASER.

Hon. Secretary: Mr K. C. WILKINSON.

Hon. Treasurer: Mr A. R. ZILLWOOD, A.R.A.N.Z.

Hon. Auditor: Mr K. C. CUBIS, A.R.A.N.Z.

Hon. Solicitor: Mr K. F. HOGGARD, LL.B.

Executive:

Messrs A. G. DAVIDSON, A. R. HARDING, W. S. R. JOPSON, R. J. MENCHI, R. G. LEA, W. MULLINS, J. E. STEWART.

PROGRAMME

NORTH ISLAND TABLE TENNIS CHAMPIONSHIPS FRIDAY AND SATURDAY, 15th and 16th JULY, 1966.

ALL JUNIOR EVENTS COMMENCE ON FRIDAY, 15th JULY AT 10 a.m.
ALL SENIOR EVENTS COMMENCE ON FRIDAY, 15th JULY AT 7 p.m.
ALL EVENTS ON SATURDAY, 16th JULY COMMENCE AT 9 a.m.

Close Date of Entries WEDNESDAY, 22nd JUNE, 1966.

*Please forward Entry, ENCLOSING FEES, to the Tournament Secretary,
P.O. BOX 163, GISBORNE.*

CONDITIONS OF PLAY:

- 1 All matches will be played under the rules of the N.Z.T.T.A. Inc.
- 2 Ball: The Halex 3 star ball will be used for all matches.
- 3 Dress: Players shall not wear light coloured clothing. Rubber soled tennis shoes must be worn. No street shoes allowed on stadium floor. The Tournament Manager reserves the right to scratch any player who does not conform to these requirements.
- 4 The N.Z. Executive Committee will seed the draw.
- 5 All Open Championship events shall be the best of five advantage games of 21 points up; all junior and other events shall be the best of three advantage games of 21 points up.
- 6 The "expedite rule" will be enforced. A copy of these rules will be posted in the building.
- 7 Play shall be continuous from the first service until the match be completed, provided that when necessitated by circumstances not within the control of the players, the Umpire shall suspend play for such period as he may consider necessary. Play shall never be suspended for the purpose of allowing a player to recover his or her strength or wind. The Umpire shall be the sole judge of intentional delay, and after giving warning, he may disqualify the offender.
- 8 The Referee's decision in any dispute on a point of law is final. The decision of the Umpire on a point of fact is final.
- 9 The amount of back play is 13 feet 6 inches and the distance between tables is 11 feet 9 inches.
- 10 Lighting as approved by the N.Z.T.T.A. will be used.
- 11 The number of tables is 8.
- 12 The Tournament is under the control of the Tournament Manager, Mr F. T. Powell, and Mr D. C. Mills is Deputy Tournament Manager.
- 13 The Referee is Mr V. H. Hurrey and the Deputy Referee is Mr M. J. Mellelieu.
- 14 Matches will commence at the time scheduled above unless otherwise advised. The Tournament Manager reserves the right to scratch any player who arrives late.
- 15 Competitors must report to the control table on arrival.
- 16 Entries received after the closing date (Wednesday, 22nd June, 1966) and entries not accompanied by the required fees will definitely not be accepted (exchange must be added to cheques).
- 17 Juniors under 16 years of age will be permitted to play in both age groups as well as the open events. Competitors are warned that in the event of any dispute regarding the eligibility of competing in the age group events it may be necessary to demand verification of the date of birth.
- 18 Entrants in Junior events must have their age certificates properly attested by the completion of the certificates on the Entry Form.
- 19 Billets: Junior players requiring billets must apply on the form enclosed with this entry form.

POVERTY BAY TABLE TENNIS ASSOCIATION (Inc.) OFFICERS

Patron: Mr W. C. PEACH.

President: Mr F. T. POWELL.

Life Member: Mr B. PEGLER.

Vice-Presidents:

Mrs E. I. TOMBLESON, M.P., Messrs G. CHRISP, W. A. CLARE, D. C. MILLS and R. RASHBROOKE.

Secretary: Miss S. NALDER.

Treasurer: Mrs R. DOUGLAS.

Auditor: Mr H. A. R. PATTERSON.

Executive Committee:

Messrs F. T. POWELL, D. C. MILLS, G. LOWE, D. NEILSON, A. NORSGROVE, M. J. MELLELIEU, I. McMILLAN and P. O'DONOGHUE.

It takes ALL THREE!



It's PURITY, BODY and FLAVOUR

that makes

GOLD TOP

consistently the most popular of ales!

N.Z. BREWERIES LIMITED

ORANGE GROVE Motel

549 Childers Road :: Gisborne :: Phone 5782

HOSTS: JENNY and NEIL SUMMERSBY.



28 self-contained
motel units . . .

DOUBLE OR TWIN BEDS

SITUATED IN $3\frac{1}{2}$ ACRES OF CITRUS TREES.

*NO NOISY TRAFFIC — ONLY 5 MINUTES FROM CITY & BEACHES
EVERYTHING PROVIDED — A REAL FAMILY HOME.*

TRAMPOLINE



TENNIS COURT

SWINGS



SLIDES

Baby Sitters Arranged — Breakfast served in Dining Room.

TV

DAILY TARIFF:

30/- per Adult. Half price for Children under 15.

Minimum £2/5/-. No Weekly Tariff.

TERMINAL AND SERVICED.

CHALET RENDEZVOUS

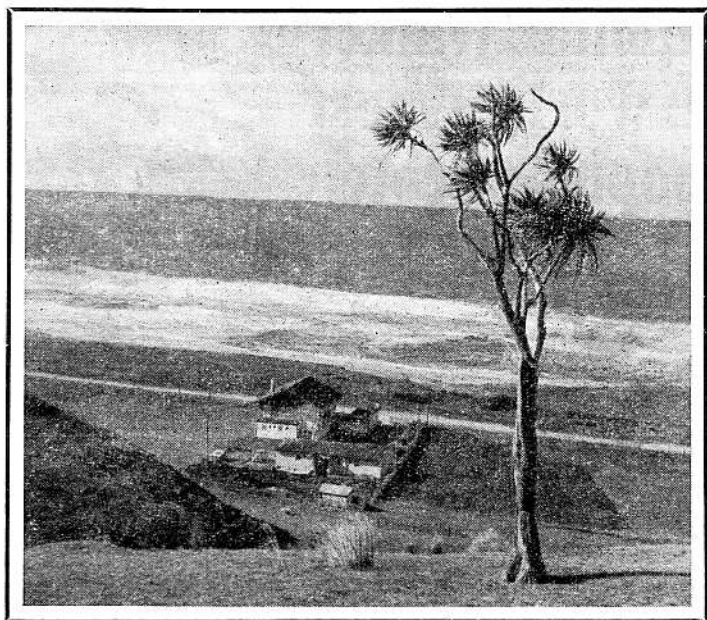

★ ★ ★ WAINUI BEACH

(4 miles from Gisborne)

TOURIST HOTEL LICENCE

TELEPHONE 5419

::

P.O. BOX 413

For superb 4-Star Motel and Hotel bookings
contact us immediately.



Our licensed Restaurant is open daily

for

SMORGASBORD LUNCHEONS

and every evening for

A LA CARTE DINNER

Chalet Rendezvous

under the personal supervision of Andre Vermes.

Say Johnnie Walker -
the world's most
popular Scotch



ALL - TIME
CHAMPION

sole distributors

D. J. Barry
Limited

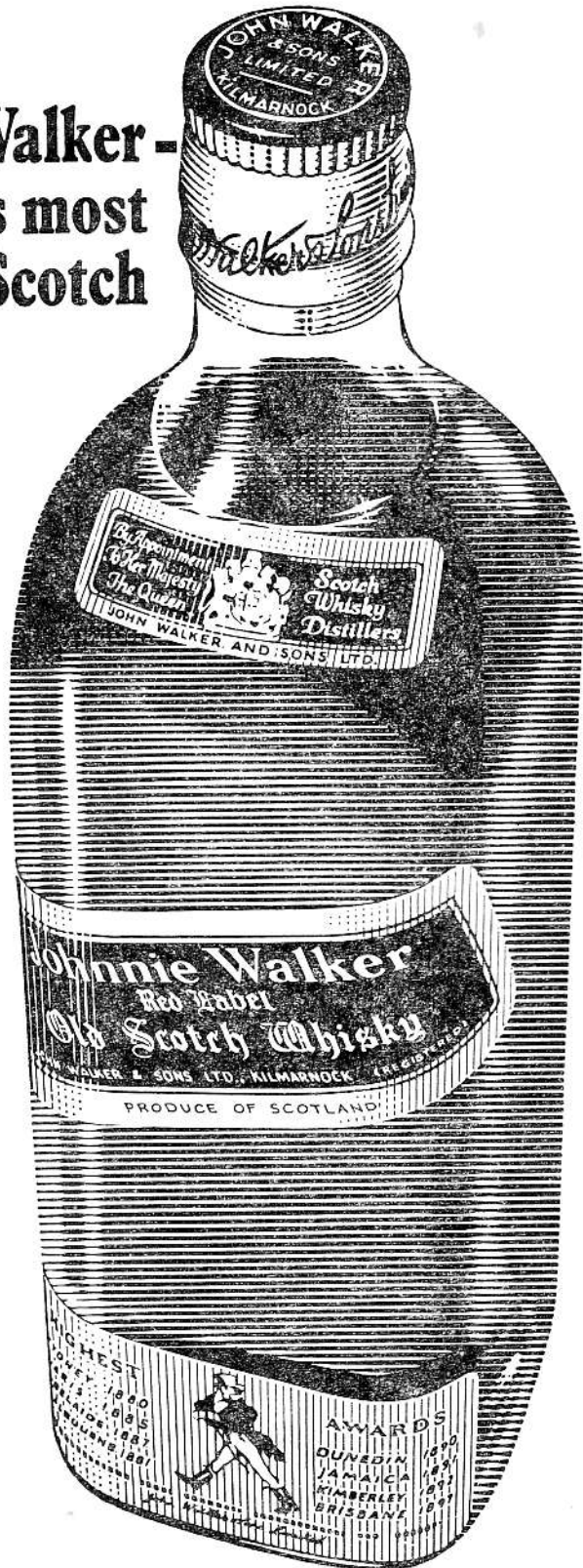

ENTRY FORM

Mr. _____
 Mrs. _____
 Miss _____ Surname (Please print in block letters) Christian Names _____
 Address _____

Of the _____ Club, affiliated to _____
 Association, makes application for entry in the following events:—

NORTH ISLAND TABLE TENNIS CHAMPIONSHIPS, 1966.

£ s. d.

- 1—**MEN'S SINGLES**—Wairarapa Cup 8/-
 (Titleholder: M. L. Dunn, Auckland).
- 2—**WOMEN'S SINGLES**—Bay of Plenty Cup 8/-
 (Titleholder: Miss N. J. Attwood, Northland).
- 3—**MEN'S DOUBLES**—W. J. Donovan Cups 6/- each
 (Titleholders: A. R. Tomlinson and G. J. Jennings, Auckland)
 Partner's Name
- 4—**WOMEN'S DOUBLES**—Les. C. Elliot Rose Bowls 6/- each
 (Titleholders: Misses N. J. Attwood and M. E. Bridson, Northland-Auckland)
 Partner's Name
- 5—**MIXED DOUBLES**—R. W. Owen Cups 6/- each
 (Titleholders: M. L. Dunn & Miss N. J. Attwood, Auck./North.)
 Partner's Name
- 6—**VETERANS' SINGLES**—Men 5/-
 (Titleholder: L. L. E. Newman, Hutt Valley)
 (Competitors must be 45 years or over as at 30th April, 1966)
- 7—**VETERANS' SINGLES**—Women 4/-
 (Titleholder: Miss M. Broadbent, Wanganui)
 (Competitors must be 40 years or over as at 30th April, 1966)
- 8—**BOYS' SINGLES** (under 18)—Con Voss Cup 3/6
 (Titleholder: T. J. O'Carroll, Northland)
- 9—**GIRLS' SINGLES** (under 18)—Harry Jones Cup 3/6
 (Titleholder: Miss J. M. George, North Taranaki)
- 10—**BOYS' DOUBLES** (under 18)—K. A. Fraser Cups 3/6 each
 Partner's Name
 (Titleholders: T. J. O'Carroll & C. W. C. Tilby, Northland/B.O.P.)
- 11—**GIRLS' DOUBLES** (under 18) 3/6 each
 (Titleholders: Misses M. R. Ogle and S. A. Ogle, Northland)
 Partner's Name
- 12—**MIXED DOUBLES** (under 18) 3/6 each
 (Titleholders: G. T. Langridge & Miss J. E. Bush, Sth Taranki/Hutt Valley)
 Partner's Name
 Competitors in Nos. 8, 9, 10, 11 and 12 must be under 18 years of age as at 30th April, 1966)
- 13—**BOYS' SINGLES** (under 16)—Edward Lumley Cup 3/-
 (Titleholder: G. R. Badcock, Auckland)
- 14—**GIRLS' SINGLES** (under 16)—Ken Galloway Cup 3/-
 (Titleholder: Miss H. M. Nicholson, Bay of Plenty)
- 15—**BOYS' DOUBLES** (under 16) 3/- each
 (Titleholder: G. R. Badcock and D. G. Couper, Auckland)
 Partner's Name
- 16—**GIRLS' DOUBLES** (under 16) 3/- each
 (Titleholders: Misses C. G. Stevens & S. P. Stevens, Auckland)
 Partner's Name
- 17—**MIXED DOUBLES** (under 16) 3/- each
 (Titleholders: D. G. Couper & Miss C. G. Stevens, Auckland)
 Partner's Name
 Competitors in Nos. 13, 14, 15, 16 and 17 must be under 16 years of age as at 30th April, 1966.
- 18—**MEN'S CONSOLATION SINGLES** (Post Entry) 2/-
- 19—**WOMEN'S CONSOLATION SINGLES** (Post Entry) 2/-

EXCHANGE

TOTAL £ : :

CERTIFICATE: I certify that the above Competitor is a bona fide member of the _____ Association and if a Junior was under the age of 16-18 years on 30th April, 1966.

(Please print in Block Letters)

Please forward to: **TOURNAMENT SECRETARY,**
P. O. BOX 163, GISBORNE.

Secretary

CLOSING DATE WED., 22nd JUNE, 1966.



WE COULD START PLANNING YOUR NEW HOME — TOMORROW



Who wouldn't like a home like this? Beazleys, with all their years of experience and highly skilled tradesmen throughout the country are completing new homes at the rate of over 1200 a year. One call into your nearest builder or agent's office will start the machinery in motion. Every aspect of our organisation from draughtsmen, quantity surveyors, costing, and land division begins to move at your command.

FOR A FREE COLOURED BOOKLET OF HOME DESIGNS

AND PRICES, TELEPHONE, WRITE OR CALL

TO YOUR LOCAL BEAZLEY BUILDER OR AGENT

J. W. O'DONOGHUE LTD.

GISBORNE ACCREDITED BUILDER

CNR GLADSTONE AND ROEBUCK ROADS — PHONE 4097

AFTER HOURS ENQUIRIES WELCOMED BY MR LIDDELL — PHONE 6542